falcon '65

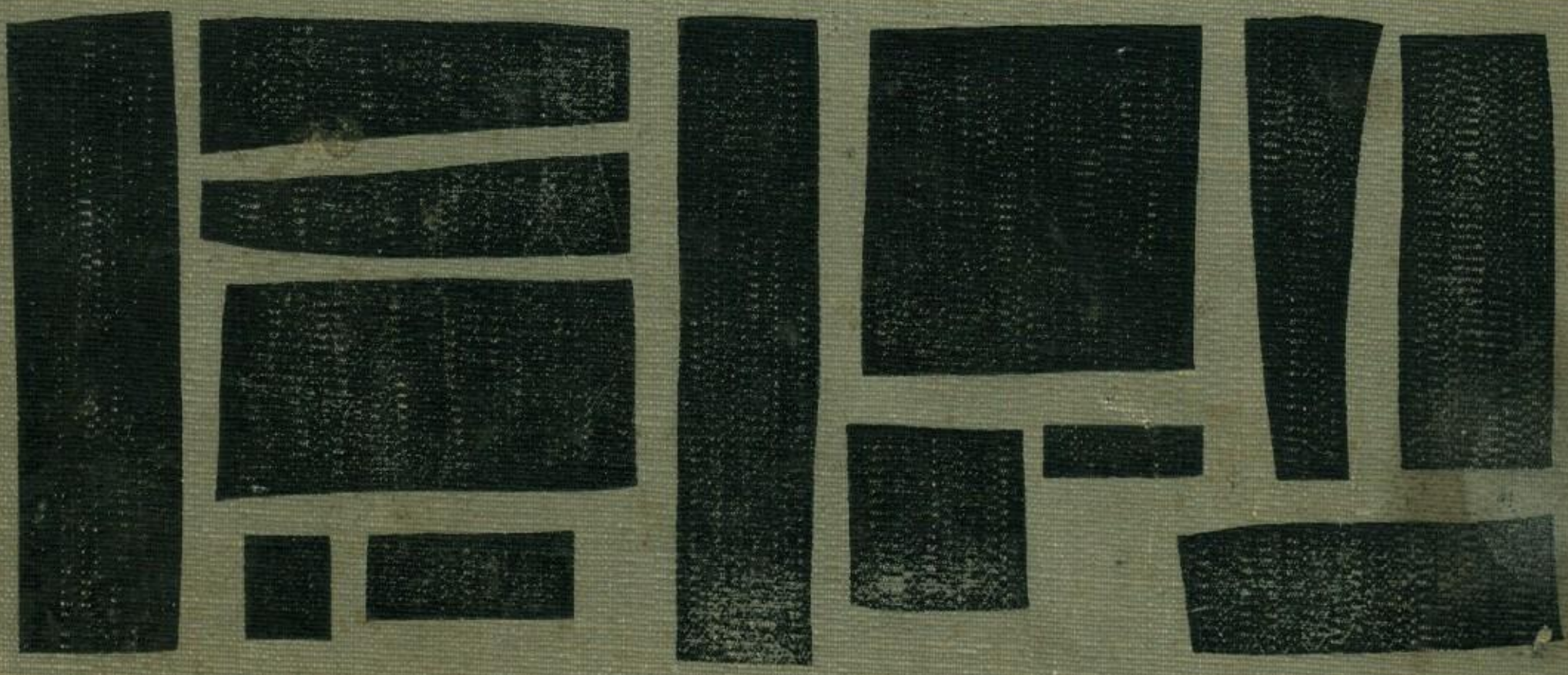

To Tish
A good friend
for ever, + ever,
ever + ever, etc.
Best of Luck. From a
good and faithful member
of the KKK

Always a ✡ Catholic
A sister of the Lodge

To Tish,
To know you has been
a real pleasure and
this to me is a real
thrill. Continue to be
as nice as you are
and you will succeed
in life.
Deloris
CLASS 55

To Joanne
I Tish Luck and
Much success to you will
need if from an old
friend and some good advice
try to succeed

To a real girl,
All the happiness
All the luck upon your
future. Always
Pal
66

1-2-3-4
there she goes
5-6-7-8
she ...

To Tish
I wish you all
the luck in the
world if we live
that long. Your
friend and ...
Kay!

To a real number one
Tish
Richard Pennamon III

Best Wishes
To A Mellow Junior
Ronald White

To a Dear Dish,
Lots of luck thru
high school and the rest
of your life.
Jimmy

14.00
8.00
22.00
6.00
$28.00

To Tish,
A very nice
Girl who I know
will succeed in any
thing you try. You have a
very outstanding personality
and I know you will never
lost it. I hope you have a successful
future ahead of you, and I hope you
will always remember me.
Friends Always
Rodney

To Tish
a very good
friend and faithful
member of S.L. may
you always have good
luck.
Pres. of Sisters of the Lodge
A Friend to End
"Jackie"

[illegible] the Best of Luck

To Lutisha,
I wish you
the best of luck
in the future
Sandra J. Cullings

To Lutisha
A pleasant
young lady
Keep your
personality and
you will always
have success.
friend
Gail
'65

To Tish
A mellow friend
with a Boss personality
May you always stay
that way.
Sharon [illegible]
'66

To Tish
who will be
a friend of mine
for generations to
generations if
we live that out
Friend Always
Frank

To Tish
I can finally
tell you & Pat apart
because you are nice
the craziest, but cause +
stay that way as
sweet as you can
be.
Friends
always
Janice
Hooks
sister
'66

To Luetisha
A girl as nice
as all get out!
[illegible] Killa
Don't let these go
to your head(!)

To Tish
Always make it
an effort to be perfect.
I hope you'll have
that in mind when
you start college.

Always
your friend
Barbara
'67

To Tish
I hope you
succeed in your
every [illegible]
best of luck

Dear Tish,
I think you are a
delightful, stupid, crazy two
faced, but besides being
all this your just about the
sweetest person anyone would ever want
meet, (including me)
Friends forever..........
Anita ("Nita")

To Ilisha
Good Luck
Colleen
Biggest Always
"Tony"

To Loutisha
After I don't
speak to you in
the halls, it's
not because I
don't see you, it's
because I can't
tell you from
your sister. But
anyway best wishes
and continued
success.
Walter

Fresh
a peppy wonderful child
Stay sweet friend
Forget it
I write Walter

I have a pen
I have ink
But what to write
I cannot think
A friend always
Myra

To Loutisha
I will sing my
name in red
because some sing
in black and some sing
in blue. Good luck
Gwendolyn Henderson
'65

Dear Lou
It has been a pleasure to know
[illegible]

To Tish,
A very young and
innocent girl to whom
I have much respect
for. Always keep yourself
mellow.
Lawrence P. Lewis

[illegible]

[illegible]

Dearest,

Our relationship in the past has always been a happy one, and now that you are entering a new phase, I hope it will continue to be so. Although my trust in you demands that I have faith in your fidelity my whole being wants to be by your side always if only you will remain the same, accepting me as I am. These last few weeks that we have been together have been the happiest of my life. Providence providing I will die a happy man. I could put down much more for my mind is filled with [illegible] that I have yet to tell you, But all things being I will have some time, to tell you show you, the true affection I have for you and you alone. Best of luck and all the future happiness that fates bestow. I will love you for eternal life, always remember me I know you will have a prosperous future

Your love,

"Van

P.S. Roses on your pillow & Dimples on your cheeks

Dear Tish

To a schoolmate & friend, I will always remember you. Beadie Gill

It will always be a pleasure having you as a close friend. A close and devoted friend always, Roelitte '(65)

Sweetheart,

I hope you much luck in the future endevors which you shall enter. Also good luck in your senior year.

Yours,

Michael V. Gucci

Fountish,

I wish you all the luck in the world. And may you have success in whatever you aim to do

Stay sweet

Virginia

REFLECTIONS

. . . Memory is the mirror of life, reflecting to the mind's eye events of the past. Herein

lie the memories of our high school careers-- the reflections of four years of learning.

A smile, a cheer, a glance, a name is all we have and yet it must suffice. For when we recall the days gone by, the sorrow, and the joy, we will ponder over that which was or might have been, reflections of the days gone by.

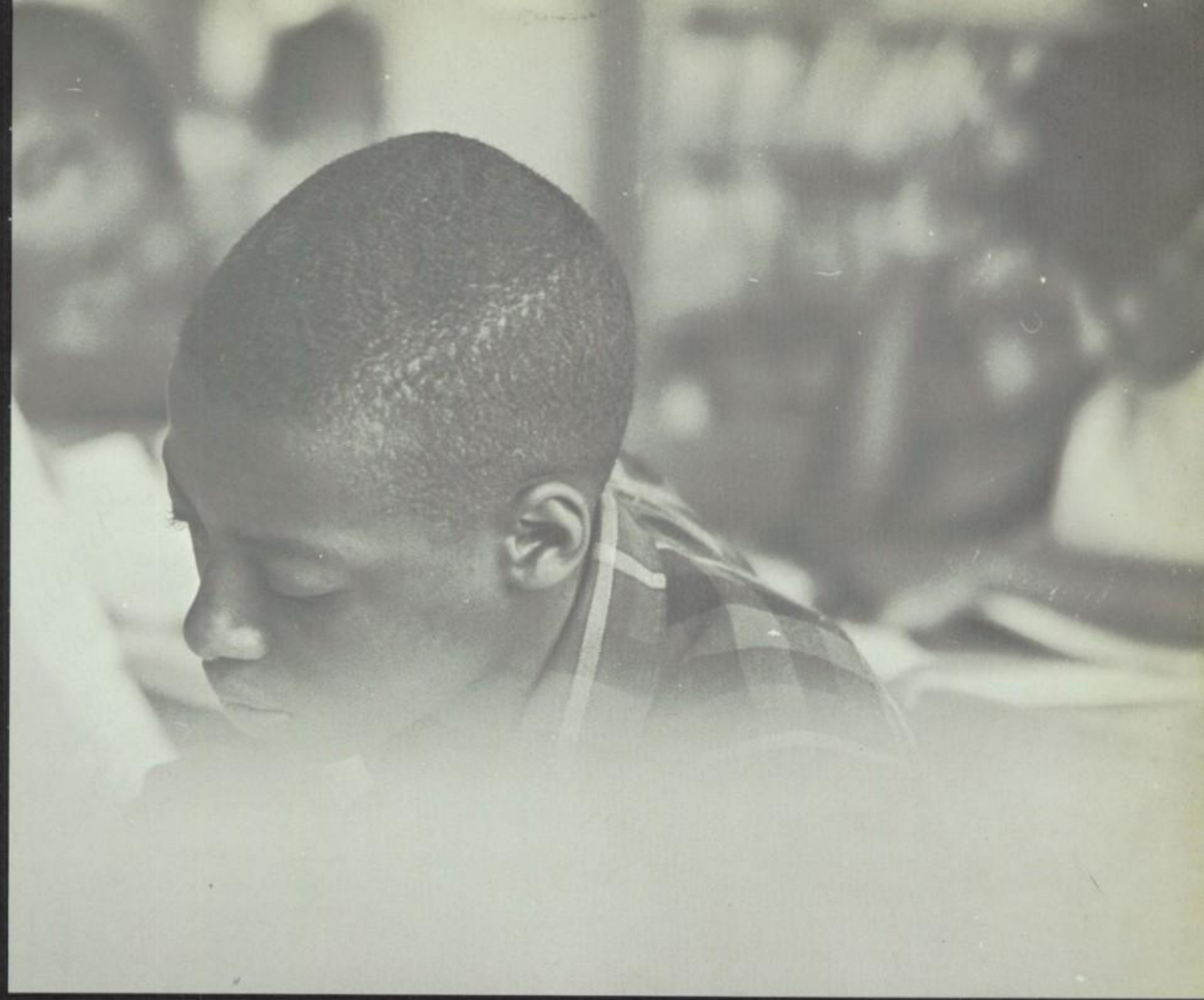

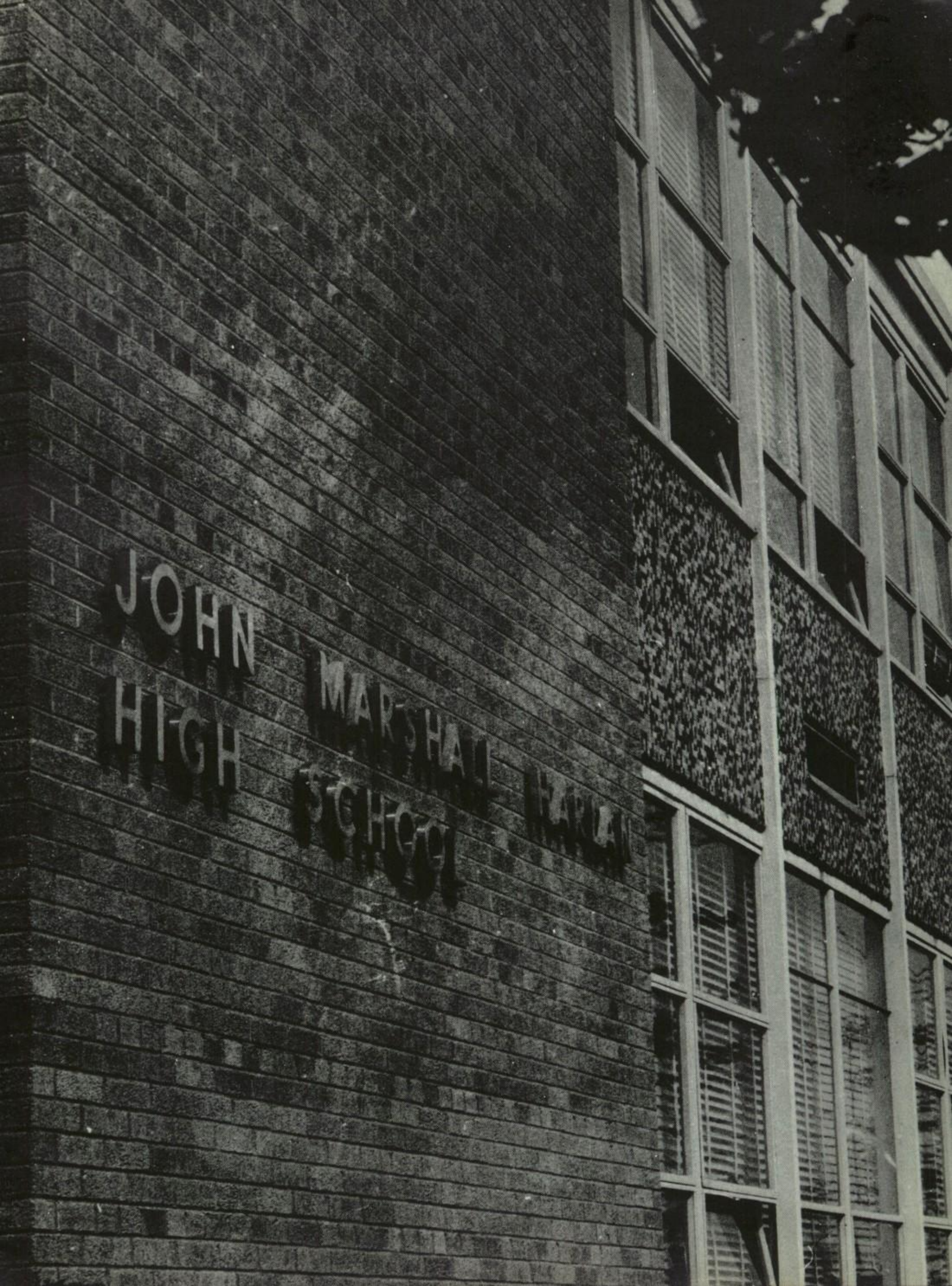
JOHN
MARSHALL
HIGH

FALCON 1965

Dr. Joseph J. Connery
Principal

Dr. A. John Brinkman
District Superintendent

To the Graduates:

The last four years have passed by quickly, and one of the most important phases of your life. You Approximately, one-fourth of your life has gone by. an imprint on the years to come. Success begets goal that more than one-third of the youth of our school.

Now comes the time when you shall choose the training, the world of work, or the establishment happiness and success or mediocrity and failure. formula for success-diligence, honesty, and the ability

The future is yours; may you continue to follow high school years. The challenge of life now awaits on the road of the future are clear-set your standards and wishes for your success and happiness accom-

their passing marks the end and the beginning of
have successfully completed your high school career.
You have set a pattern for the future that will have
success; failure begets failure. You have achieved a
nation fail to achieve-your graduation from high

pattern of your future whether it be further academic
of a home and family. -You must decide to choose
The decision is yours alone. You have learned the
to get along well with others.
the pattern of success you have achieved in your
as you begin your separate journeys. The guide posts
high and strive to achieve them always. Our hopes
pany you as you leave us.

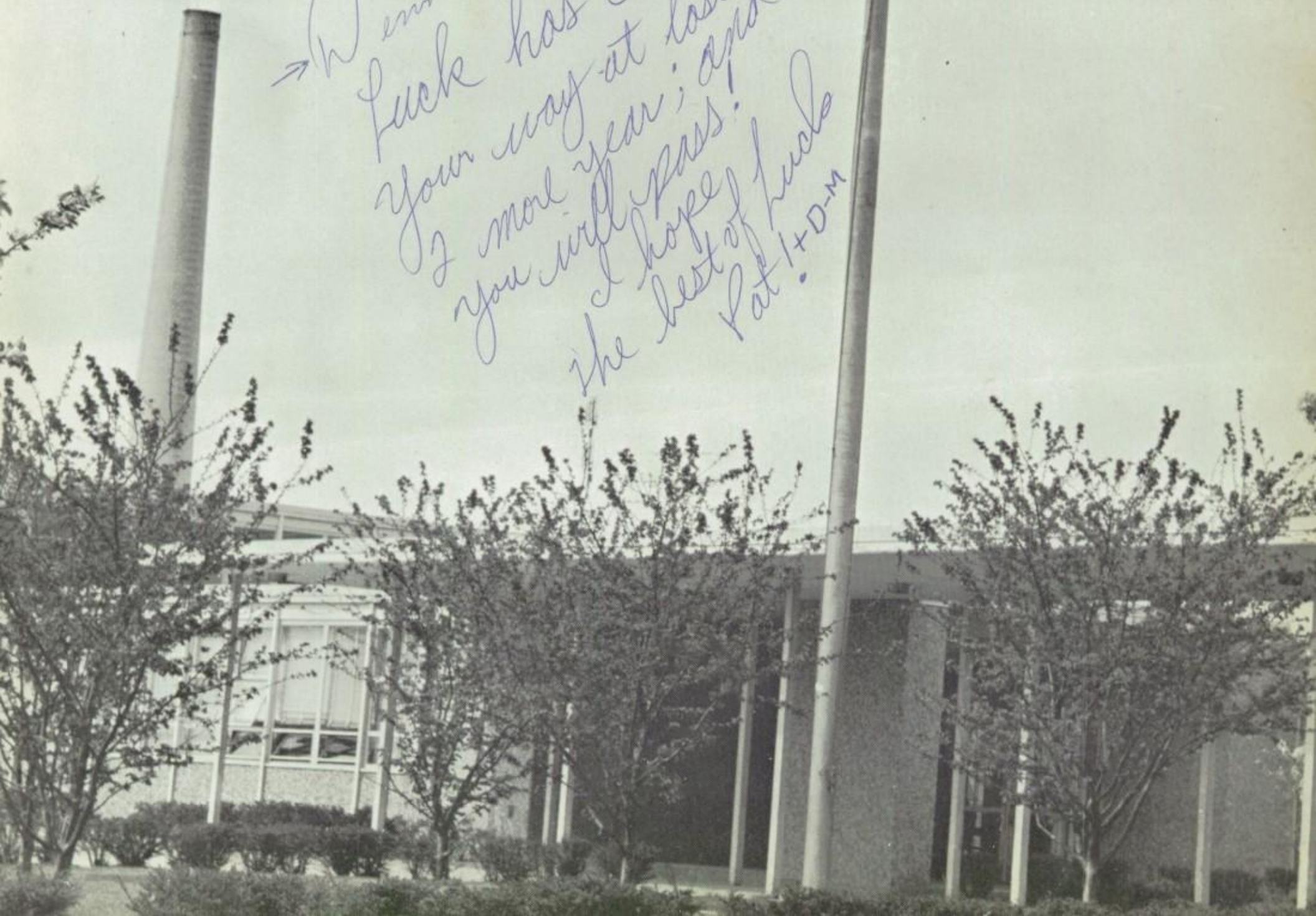

Dennis Miller →
Luck has come
Your way at last
1 more year; and
you will pass!
I hope
the best of luck
Pat!
D-M

Dr. Thomas Harrington
Assistant Principal

Edith Levin
Assistant Principal

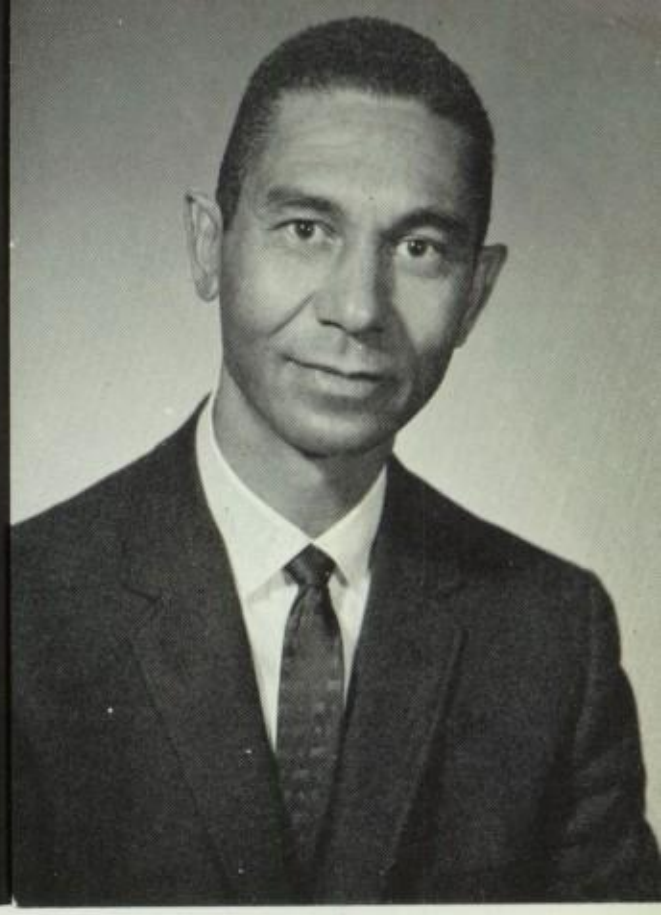

Vernon E. Miller
Assistant Principal

ADMINISTRATORS

COUNSELORS

Mryna Campbell
Counselor

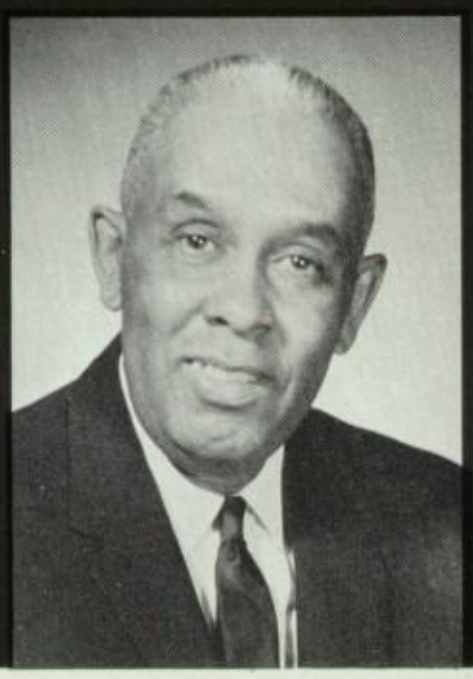

Henry Grant
Counselor

Elizabeth Lawson
Counselor

Marjorie Stepto
Counselor

FACULTY

CHARLES ALMO

OPAL ANDERSON

MAJORIE BOWERS

STEPHANIE BUTLER

MARY CHAMPION

JAMES HOOKS

ELSIE JONES

DOROTHY RICHIE

ALBERT REED

ENGLISH

RANDALL DAVENPORT

LESTER DAVIS

DONALD GEARY

MARGARET HODGES

NORMA JONES

NAOMI KING

Mrs. N. King

ANN KROLL

HELEN LEWIS

CATHERINE QUIRK

EDWARD ROBINSON

PARMETA SIMPSON

MELISSA TATMAN

BARBARA THOMAS

ELAINE VON HORN

MICHAEL BAZZO

JUANITA DRISH

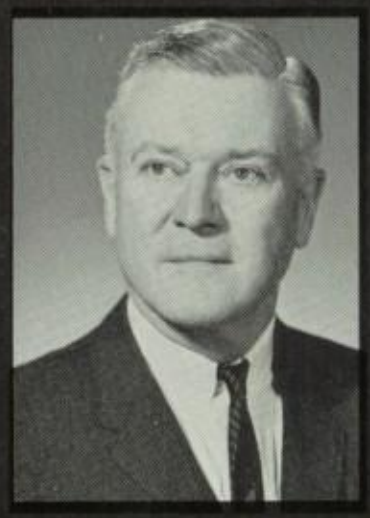

THOMAS HARRINGTON

ANNE HOMMES

LANGUAGE

ARLENE LINK

CHIZUKO JONES

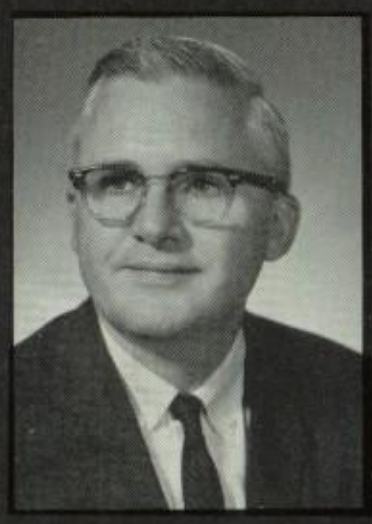

JAMES STANTON

BART WILKERSON

"Libraries are not made; they grow."

JOEL HOKE

LUCILLE BOYD

DELLA JACKSON

THELMA LARSON

LIBRARY

SCIENCE

ERMA BIEN–AIME

MARY DILLINGHAM

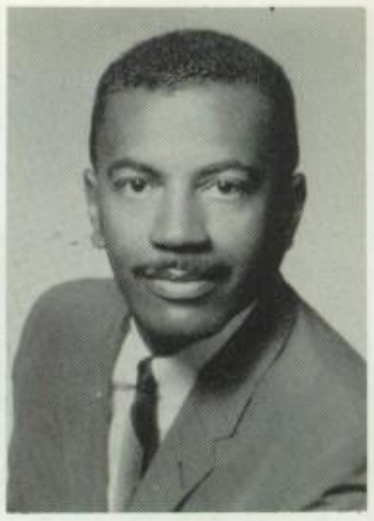

ELBERT JONES

PAUL LOPARCO

MILDRED BUNCHE

JOHN McCLANAHAN

JACK MELINGER

JUNE OWENS

EDNA SMITH

FLORENCE P. BROWN

WEYMAN BURNS

LUCY CHANDLER

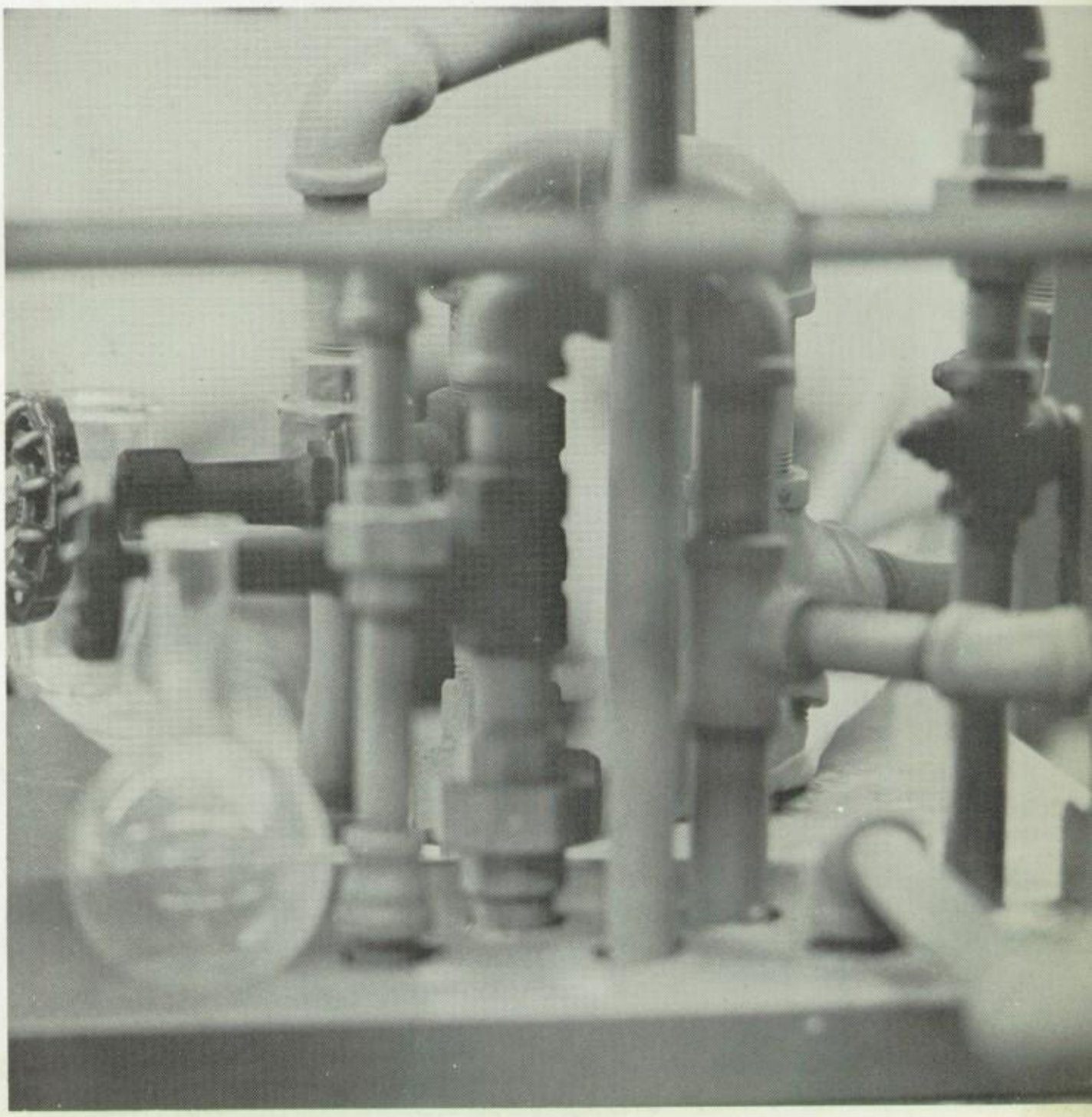

"The real and legitimate goal of the sciences is the endowment of human life with new inventions and riches."–Francis Bacon

CLIFFORD ADKINS

GLORIA ANDREWS

EMMETT BRADBURY

CHRYSTABELLE ELLERBE

L.N.ELSTON

EMILY FORD

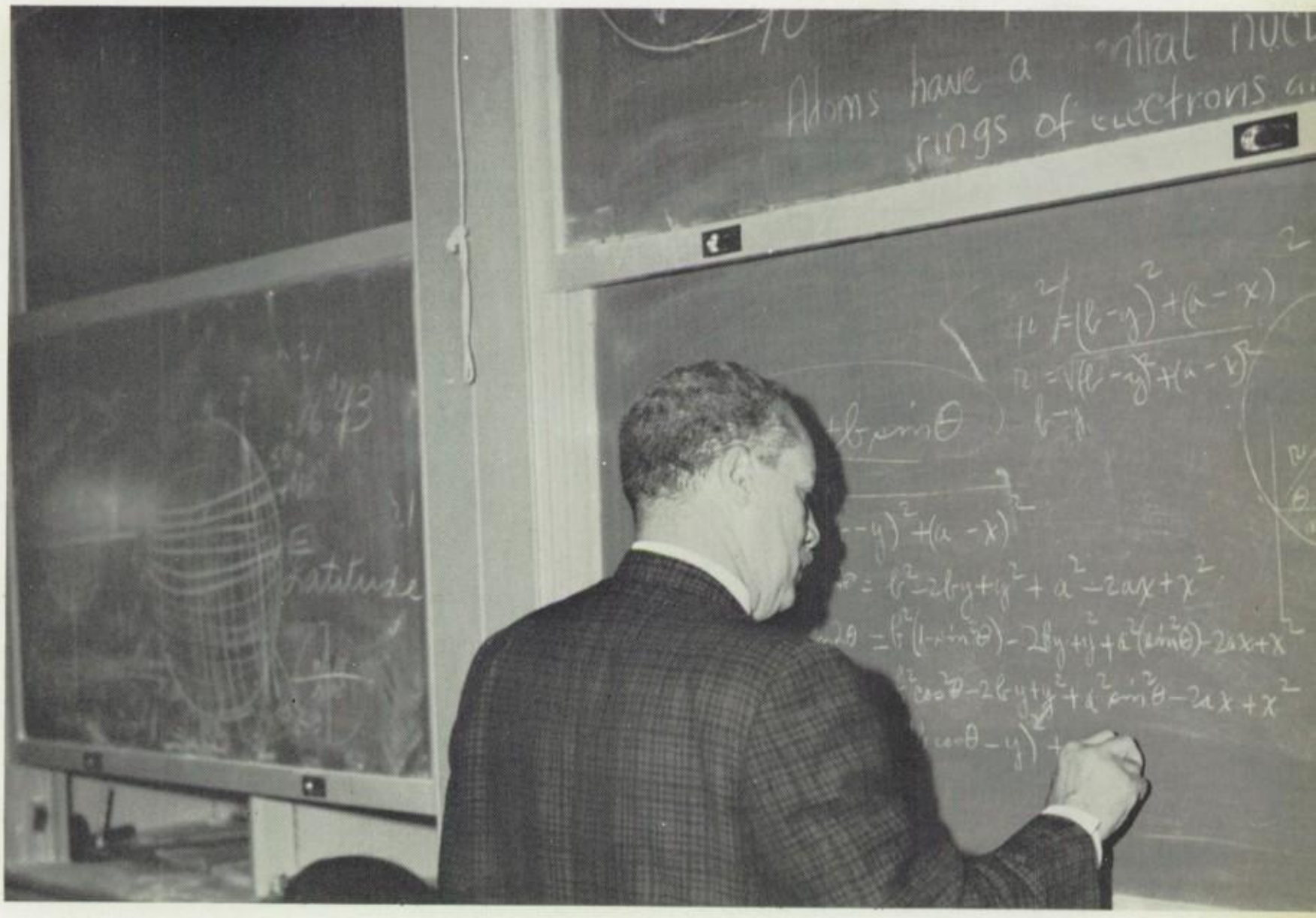

MATHEMATICS

LESTER JONES

BARBARA LOTT

LEOLA MARKS

LAWRENCE REFFELS

CHARLES RHODES

JOSEPH SMITH

JAMES CLEARY

CLAUDE CHRISTOPHER

LOIS CROCKETT

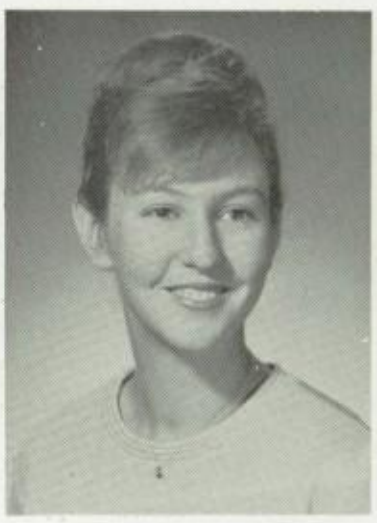

KAREN LONDON

FRANK MARTIN

MITCHELL O'BANNON

BARBARA McCORMICK

SAM NATHAN

DIANA PILATTO

JOHN SAWYER

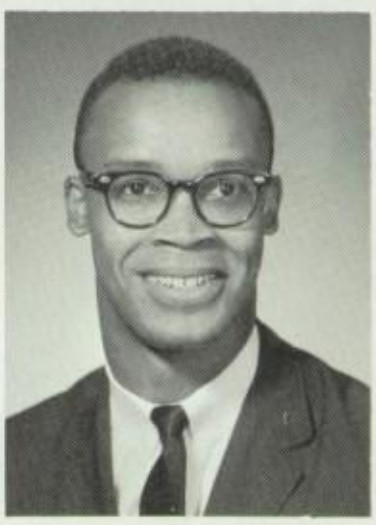

RICHARD THOMPSON

THOMAS WEST

GEORGE WHITLEY

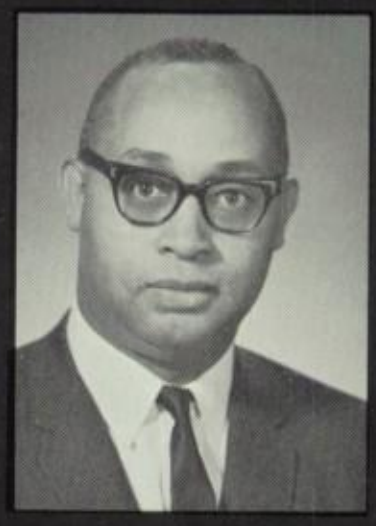

HENRY WILLIAMS

RITA ZIEMBA

SOCIAL STUDIES

"The future is hidden even from those who made it." --Anatole France

ALYCE HAMMONS

LOUISE POPE

HOME ARTS

BEATRICE READUS

CATHERINE ROBERTS

INDUSTRIAL ARTS

TIMOTHY KING

AUSTIN McLINN

RICHARD NIEDVARES

MYRON NOONAN

FLORENCE S. BROWN

CAROL BUSH

OPAL CHILES

TED EDLER

ESSIE GILLAND

WILLIAM HOLLAND

COMMERCIAL

ANTOINETTE KIRKWOOD

MILDRED LOSEE

MYRNA MATSON

LOUISE TAYLOR

PAUL BANKS

ROGER CARLSON

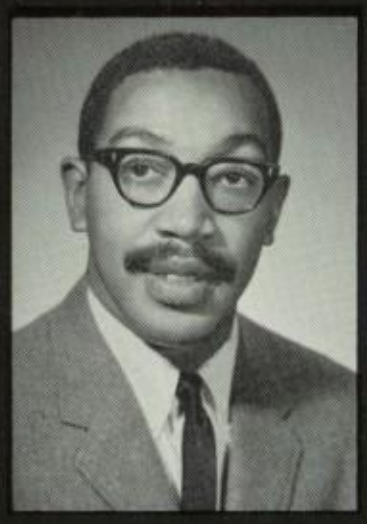

AUSBA FORD

BETTY LOKANC

ART

"Nature hath made one world, and art another."

ESMA ALMAHDY

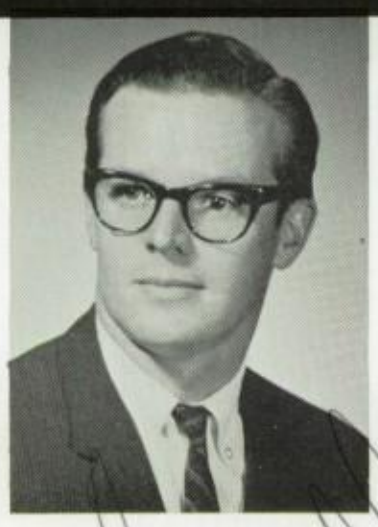

CHARLES LINDAHL

LENA McLIN

A. BANKSTON OWENS

MUSIC

ALONZA AUSTIN

ELEANOR CHATMAN

JANE DAVIS

JOAN DE VRIES

CORA HOWARD

VERA ROBINSON

GERALDINE TURMAN

PHYSICAL EDUCATION

JOSEPH GREEN

SHERMAN HOWARD

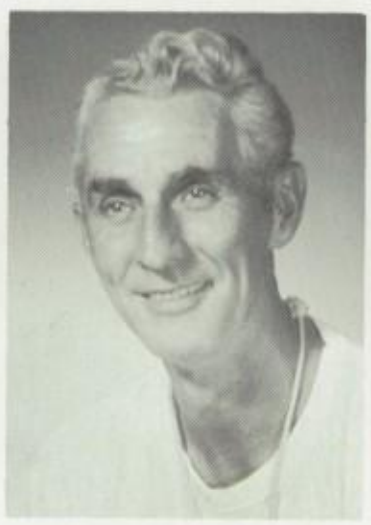

EDWARD O'FARRELL

GERALD RICHARD

J. W. SMITH

OFFICE STAFF

HELEN MULVEY

FLORENCE McMAHON

MARIE CITRO

MATRON

Charlotte O. Clarke

LUNCHROOM STAFF

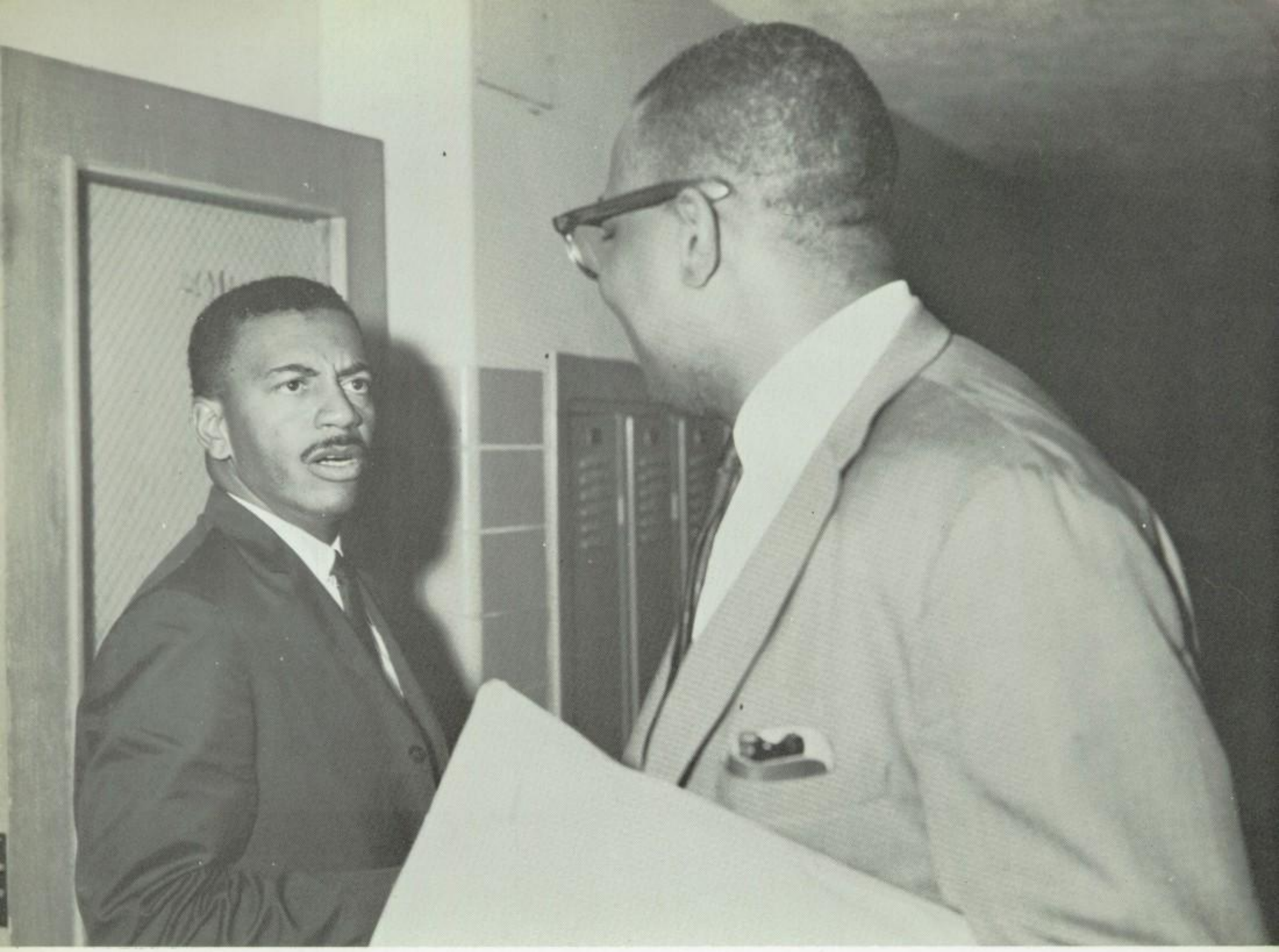

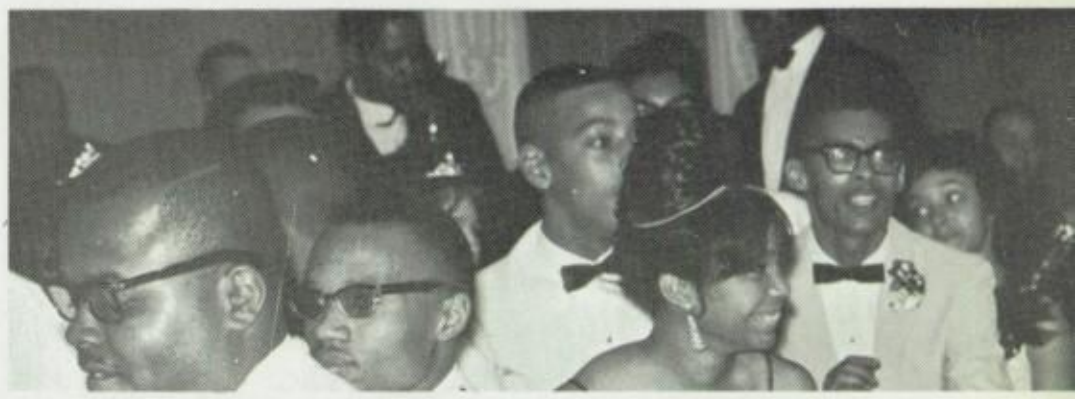

CLASS OF JANUARY 1965

John Steele, President
Dennis DeYoung, Treasurer
Ruth Elder, Vice-President
Cassandra Blaylock, Secretary

PRENTISS ALFRED . . . Track, Cross Country, Hall Guard.
DEBORAH AMBERS
WARREN BACON . . . National Honor Society, Biology Club, Debate Club, Stage Crew, Track, Band, Verdict Staff.

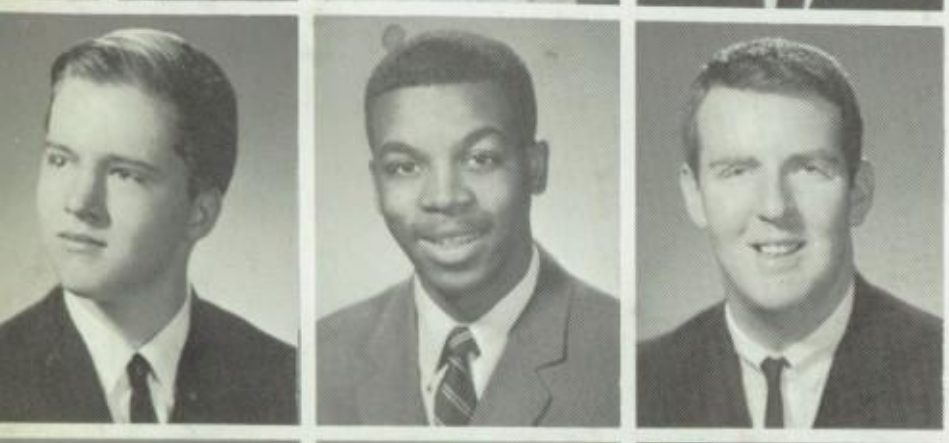

ROBERT BAIRD . . . Hallguard, Program Office.
ALLEN BAKER . . . Football, Band, Theater Workshop, Track.
DONALD BERGER . . . Band, Student Council.

THOMAS BLAKELY
CASSANDRA BLAYLOCK . . . G.A.A., Chorus, Modern Dance.
JANET BOYER . . . G.A.A.

JOHN BYAS . . . Hallguard.
MARY BROWN . . . G.A.A.
RUBY BUNCH . . . Latin Club, G.A.A., Prom Committee.

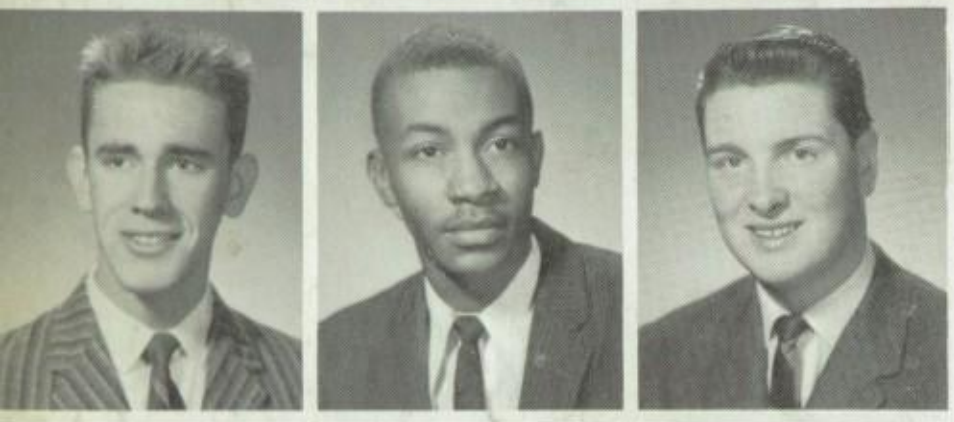

CARL BRODENE
HARVEY COBB . . . German Club, Band, Chemistry Society.
MICHAEL CARROLL . . . Stage Crew, Tri-Sigma.

PAUL COMBS . . . Track, Football, Letterman's Club.
ARTHUR COMPTON . . . Hallguard, Teacher's Aid.
ARMIN COVINGTON . . . Football, Red Cross, Band.

LOUIS DAILY
DENNIS DANIELS . . . Band.
GLORIA DAVIS . . . G.A.A.

WANDA DAVIS . . . Treasurer Camera Club, Chemical Society, Jr. Red Cross.
GREGORY DEMKO . . . Football Manager, Student Council, Lettermen's Club.
NICK DERKACZ

DENNIS DeYOUNG . . . Verdict, Treasurer Senior Class, Intramural football and basketball.
SADIE JEAN DeYOUNG . . . Student Council, Theater Workshop, Girls Chorus, Verdict, Falcon.
ROBERT DODSON . . . Verdict, Concert Band, Manager of Frosh-Soph and Varsity Basketball Team.

RUTH ELDER . . . Vice President of Senior Class, Cheerleader, Office Helper, Girls Chorus, Modern Dance, F.T.A., Hallguard.
BRENDA EVERHART . . . Office Aid, Hallguard.
NATHANIEL FERRELL . . . Track Team, Cross Country Team, Lettermen's Club.

MICHAEL FISHER . . . Track Team, Cross Country Team, Theater Workshop, Stage Crew, Lettermen's Club, Lunchroom Guard.
BEVERLY GAINES . . . G.A.A., Teacher's Aid.
ARDIS GARRETT . . . Debate Club, Swim Leader, Concert Band.

WILLIAM GILL . . . Lunchroom Guard, Captain Audio-Visual Group.
MARLA GRANBERRY . . . Concert Band, Modern Dance, Cheer Club, Biology Club, Theater Workshop.
ALICE GRAY . . . Modern Dance, Library Assistant, Office Aid.

GWENDOLYN GRAY . . . Spanish Club, Student Council.
GEORGE GREEN . . . Hallguard, Track Team, Mixed Chorus, Theater Workshop.
ARNOLD GRISHAM . . . Concert Band, Chemical Society, History Club, Latin Club, Yearbook Staff, Honors Reading Workshop, Science Fair.

ROZELL HALL . . . Theater Workshop, Spanish Club, F.T.A., Hallguard, Student Council.
EDWARD HARMON . . . Hallguard, Lunchroom Guard, Varsity Basketball, Student Council, Mixed Chorus, Letterman's Club.
TOMMIE HARRIS

CHARLENE HAYES . . . Drama Club, Hallguurd, Class Song Committee.
DOROTHY HEARD
DOUGLAS HEITZ . . . Student Council, Tri Sigma, National Honor Society, Chemical Society, Biology Club, Concert Band, Verdict, German Club, Science Fair.

VESTA HENDERSON . . . Modern Dance, F.T.A., Human Relations Club, Chess Club, National Honor Society, Soph. Advisory Council, Cheer Club.
JEANIE HIGH . . . Program Office Hallguard.
MELVIN HOLLOWAY . . . Hallguard, Lunchroom Guard.

SANDRA HORNSBERGER
STEPHEN HUNTER . . . Theater Workshop, Stage Crew, Light Crew, Band.
JANCIE JACKSON . . . Office Aid, Modern Dance, Hallguard.

HARRIETT JOHNSON . . . Cheer Club Vice-President, F.T.A., Human Relations, Jr. Red Cross, Drama Club, Theater Workshop, History Club, Chemistry Club, Biology Club, Yearbook, Spanish Club.
LUCILLE JOHNSON . . . Hallguard, Jr. Red Cross, Mixed Chorus, Class Motto and Flower Committee, Prom Committee.
PAMELA JOHNSON . . . G.A.A., Hallguard, Class Motto and Flower Committee.

CHARLES JONES
HORACE JONES
VALARIE JONES

WILLIAM JONES . . . Junior Track and Field Teams, Senior Track and Feidl Teams, Frosh-Soph Basketball Team, Hallguard, Stage Crew, Lettermen's Club, Football Team.
URANIE KENNEDY . . . Hallguard, Cheer Club, Prom Committee.
STANLEY KUNDYS

CAROL KUNKEL . . . Student Council Rep., F.T.A., American Red Cross, Yearbook, Library Assistant, Office Aid, Biology Club, Mixed Chorus, Class Flower and Motto Committee.
ATONIA LEE . . . Hallguurd, Girls Chorus, G.A.A.
JERI LEWIS . . . G.A.A., F.T.A., Class Motto and Flower Committee, Hallguard, Office Aid.

RAYMOND LOMAX
BEATRICE McCADD . . . G.A.A., Girls Chorus, Hallguard.
CHARLOTTE McCLENDON . . . G.A.A., Teacher's Aid, Office Aid.

MELODY McDOWELL . . . Student Council, History Club, National Honor Society, Verdict Editor-in-Chief, Tri-Sigma, G.A.A., Concert Band, Camera Club, P.T.A. Representative.
GAIL McGRAY . . . G.A.A., F.T.A., Theater Workshop, Student Council, Spanish Club, New Homemakers of America.
JOHNNY MILES

JOYCE MOORE . . . G.A.A., History Club, Cheerleader, Modern Dance, Camera Club, Spanish Club, Student Council, Chairman of School Store.
DAVID MUNRO
ROBERT NALLS . . . Track Team, Cross Country Team, Mixed Chorus, Male Chorus, Football Team, History Club, Spanish Club, Lettermen's Club.

WILLIAM ORANCE . . . Biology Club, Science Fair, Office Aid.
JOAN PALMER . . . Drama Club, F.T.A., Gift Committee, Class Motto and Flower Committee.
CARL PARRISH . . . Hallguard.

JEROME POWELL . . . Football Team, Theater Workshop, Stage Crew, Lighting Crew, Mixed Chorus, Male Chorus, Lettermen's Club.
ANITA PRICE . . . Chorus, History Club, Debate Club, G.A.A.
ANDREW PRIDE

CLAUDIA READUS . . . Maine Office, G.A.A., F.T.A., Mixed Chorus, Class Song and Flower Committee.
YVONNE RICHARDSON . . . G.A.A., Girls Chorus, Track Cheer Club, P.T.A. Representative, Student Council, Prom Committee.
FLORENCIA RICHMOND . . . Student Council, Cheerleader, Modern Dance, Band, Theater Workshop, F.T.A., Camera Club, Drama Club, Spanish Club.

NORA ROBINSON . . . Camera Club, G.A.A.
HELEN ROSS . . . Modern Dance, Cheer Club, Student Council, P.T.A. Representative, Office Aid.
NANCY RUEBENSAM . . . Spanish Club, F.T.A., Biology Club, National Honor Society Vice-President, Verdict, Red Cross, Tri-Sigma, Graduation Marshall.

DOROTHY RUFFIN . . . Girls Chorus, Hallguard, G.A.A.
ANTONIO SANCHEZ
LESTER SCARBOROUGH

MARY SHAVERS . . . G.A.A.
ADINE SIMMONS . . . National Honor Society, Tri-Sigma, Debate Club, Track Cheer Club, F.T.A., Falcon, Mixed Chorus, Student Council, Human Relations.
ROBERTA SIMPSON . . . G.A.A., Teacher's Aid.

YVONNE SIMPSON . . . F.T.A., Theater Workshop, Human Relations Club, Spanish Club, History Club, Cheer Club, Student Council Alternate, Modern Dance, Chess Club, Red Cross.
VERNEDA SIMMS . . . Cheer Club, Spanish Club, Human Relations.
ELLIOTT SMALL . . . Drama Club, Debate Club, Creative Writing Club, Student Council, Science Fair, Human Relations Club, National Honor Society, Tri Sigma.

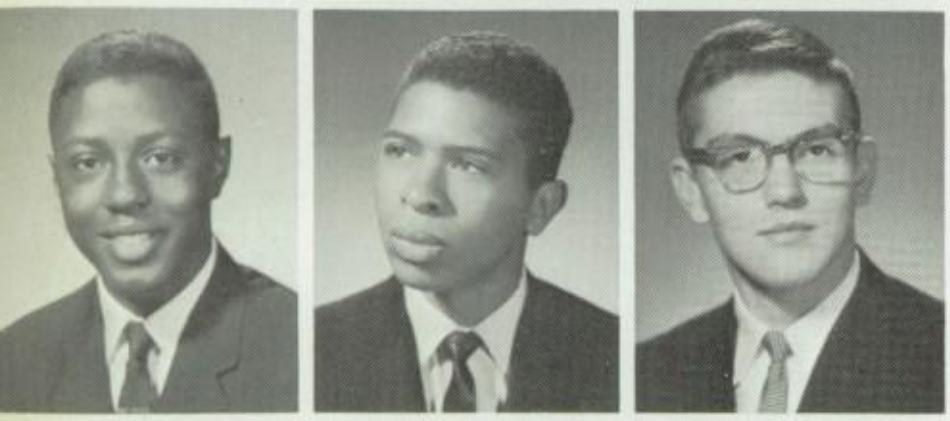

DeLANEY E. SMITH JR. . . . Hallguard, Theater Workshop.
WILLIAM HARRISON SMITH . . . Hallguard, Band, German Club.
MICHAEL STEVEN SOWA . . . Football Team, Lettermen's Club, Hall Guard.

LEON STAFFORD . . . Teacher's Aid, Intramural Softball, Theater Workshop.
JOHN STEELE . . . Class President, F.T.A. Treasurer, Student Teacher, Intramural Baseball, Intramural Basketball, Student Council, Spanish Club, Junior Honor Society, History Club.
ROBERT STEPHENSON . . . Concert Band, Intramural Baseball, Intramural Football Team.

BEVERLY TERRELL . . . Red Cross, History Club, Spanish Club, Intermediate Band.
JAMES THOMAS
PATRICIA THOMAS . . . Office Aid.

BARBARA THOMPSON
DORETHA THOMPSON . . . Mixed Chorus
MARSHA LENORE THOMPSON . . . Mi0ed Chorus, G.A.A.

SANDRA THOMPSON . . . Camera Club, P.T.A. Representative, Girls Chorus, National Honor Society, Junior Honor Society, Drama Club, Spanish Club, Student Council.
RICHARD TURNER . . . National Honor Society, Tri Sigma, Chemistry Club, Track Team, Falcon Staff.
MICHAEL LEE VAUGHNS . . . Intermediate Baskatball Team, Theater Workshop, P.T.A. Representative.

ANITA VOGELER . . . National Honor Society, Tri Sigma, Inter-Group Relations, Biology Club, Mixed Chorus, Girls Chorus, P.T.A. Representative, All-City Chorus.
FRANCINE WALLACE
REITETTLE WHITE . . . G.A.A.

WOODIE WHITE . . . Mixed Chorus, Male Chorus, All-City Chorus, Debate Club.
ARTHUR WILLIAMS . . . Stage Crew, Track Team, Cross Country Team, Lettermen's Club.
JEROME WILLIAMS . . . Football, Lettermen's Club.

WAYNETTA WILLIAMS . . . Band, F.T.A., Girls Chorus.
LUCAS WILLIAMSON JR. . . . Captain Varsity Basketball, Co-Captain Frosh-Soph Basketball, Intramural Basketball, Intramural Baseball, History Club, Lettermen's Club.
GWENDOLYN WILSON . . . G.A.A., Concert Band, Office Aid.

SHEILA WRIGHT . . . G.A.A., Teacher's Aid.
JAMES ZIMMER . . . Mixed Chorus, Hallguard.
JOHN ZIMMER . . . Varsity Basketball, Mixed Chorus, Intramural Basketball, Hallguard.

CLASS NOTABLES OF JANUARY 1965

Most Humorous: Helen Ross, Robert Dodson.

Best Looking: Florencia Richmond, Dennis DeYoung.

Most Likely to Succeed: Anita Vogeler, Elliot Small.

Most Athletic: Lucas Williamson, Ruth Elder.

Most Active: Harriet Johnson, John Steele.

Most Feminine: Ruby Bunch
Most Masculine: John Williams.

Best Dressed: Charlene Hayes, Raymond Lomax.

Best Personality: Ruth Elder, John Steele.

Most Talented: Vest Henderson, Harvey Cobb.

Most-Talkative: Jeri Lewis, Nathaniel Ferrell.

Standing: Derryl Reed, vice-president.
Seated: McNair Grant, president; Beverly Irons, secretary; Peggy Visby, treasurer.

CLASS OF JUNE 1965

STANLEY ABERNATH "Stan" . . . Music Club, Advance Band, Concert Band, All-City Band, Camera Club, Biology Club, Mixed Chorus, Lunchroom Guard, Office Helper, Chess Club.
BEVERLY ADAMS
DAISY ANTHONY . . . Red Cross Representative, G.A.A., Spanish Club.

STEPHEN ALLISON "Al" . . . Office A Helper, Student Advisory Council, Graduation Marshall, Drama Club, Division President.
STANLEY AMOS "Shamos" . . . Theater Workshop.
DONNA ANDERSON . . . History Club, Inter-School Relations Club, Cheer Club, Program Office, Biology Club, G.A.A., Hallguard.

EDWARD ANDERSON "Andy" . . . Track Team, Lettermen's Club, Publication Staff, Senior Pin Committee.
MAURINE ANDERSON . . . G.A.A., History Club, Office Aid, Lockar Guard.
OLIVIA ANDERSON

EVELYN ARNSBY "Judy" . . . G.A.A., Intermediate Band, Concert Band, Office Helper, Hallguard, Teacher's Aid.
DAVID ATKINS . . . Biology Club, Student Council, Drama Club, Tri Sigma, National Honor Society, Hallguard, Office Helper, Chess Club.
EDNA AYERS "Mimi" . . . G.A.A., Modern Dance, Drama Club, Cheer Club, Prom Committee.

MARCIA BAILEY "Beetle" . . . G.A.A., Cheerleader, Program Committee, Modern Dance, Biology Club, Debate Club, Tri-Sigma, Girls Chorus, German Club, Junior Red Cross, Inter-School Relations Club, Verdict Staff.
CHERYL BAKER "Shirley Lou" . . . Hallguard, G.A.A., Prom Committee, Teacher's Aid, Camera Club, Intermeadiate Band.
JEREMIAH BALLARD

SHARON BANKS . . . Division Secretary, G.A.A., Program Office, Camera Club, Gift Committee.
LELAN BARNES . . . Theater Workshop, Stage Crew.
PAT BATTLE "Patti" . . . G.A.A., Gift Committee, Girls Chorus.

BIRDETTE BEAN . . . F.T.A., Tri Sigma, Verdict Staff, G.A.A., Theater Workshop, Office Aid, Spanish Club, Program Committee.
BREWER BEAN "Red Bean" . . . Concert Band, Hallguard, Drama Club, Track Team, Office Helper, Cross Country Team, Lunchroom Guard.
MARVIN BELL . . . Concert Band.

NORMA BELL "Angel" . . . G.A.A., Red Cross, Cheer Club, Modern Dance.
RONALD BELL . . . Football Team, Letterman's Club, Theater Workshop, Stage Crew.
BETTY BENDER . . . Girl Chorus, Luncheon Committee, G.A.A., Theater Workshop, Hallguard.

JANICE BENFORD "Jan" . . . F.T.A., Junior Red Cross, Biology Club, Chemistry Club, Theater Workshop, G.A.A., Program Office.
ROBERT BENKO
MADELINE BERRY . . . Theater Workshop, Junior Red Cross, G.A.A., Camera Club, Breakfast Committee, Hallguard.

WENDELL BERRY "Stoney" . . . Debate Club, Track Team, Chess Club, Stage Crew, Band.
GRETCHEN BEST . . . G.A.A., Spanish Club, Office Helper.
DARRYL BETHANY . . . Band, Hallguard, Office Helper.

ANDREW BILLUPS "Gene" . . . Teacher's Aid, Gym Locker Guard, Beginner's Band.
GLORIA BOLIN . . . G.A.A., F.T.A., P.T.A. Representative, Drama Club, Biology Club, Latin Club, Hallguard, Gym Office Helper, Teacher's Aid, National Honor Society.
RUTH BOSGRAAF . . . Secretary National Honor Society, Tri Sigma, Yearbook Staff, Girls Chorus, G.A.A., Program Office, German Club.

LUDIE BRADBURY . . . Drama Club, Cheerleader, Student Council, Music Club, G.A.A., Modern Dance, Spanish Club.
MAURINE BROOKS . . . Mixed Chorus, Office Aid, Hallguard, G.A.A., Spanish Club, Student Council, Biology Club, Prom Committee.
SHEILA BROOKS . . . G.A.A., Modern Dance, Drama Club.

CAROLYN BROWN . . . Drama Club, G.A.A., Teacher's Aid.
DWIGHT BROWN . . . Lunchroom Guard, Teacher's Aid, Hallguard.
JANICE BROTHERS "Cookie" . . . G.A.A., Student Council, F.T.A., Girls Chorus, Teacher's Aid.

WILLIS BROWN "Big Bill" . . . National Honor Society, Co-Editor-In-Chief Yearbook, Tri Sigma, Track Team, Cross Country Team, Letterman's Club, Student Council, Sports Editor Verdict, Debate Club, Biology Club, Chemistry Club, Mixed Chorus.
RICHARD BRUNDAGE . . . Football Team, Lettermen's Club, Student Council.
SHARON BRYANT . . . Girls Chorus, G.A.A., Teacher's Aid.

CAROLE BURNS "Ivy" . . . History Club, Mixed Chorus, G.A.A.
ROBERT BURNS
BEVERLY BURKS . . . Program Office, Drama Club, Chemistry Club, F.T.A., G.A.A.

ASA BURROUGHS
GREGORY BUSH
MOZELLA BYNES "Mo" . . . F.T.A., G.A.A., Drama Club, History Club, Girls Chorus, Spanish Club.

LUCIEN CAILLOUET "Big Cail" . . . Track Team, Cross Country, Lettermen's Club, Spanish Club, Gift Committee, Human Relations.
QUEENIE CALVIN
MARY CAMMACH . . . Drama Club, G.A.A., Library Aid, Jr. Red Cross, Chemistry Club, History Club, Cheer Club, Gift Committee, Program Committee.

APRIL CANADY . . . G.A.A., F.T.A., Biology Club, Teacher's Aid, Gift Committee.
MAURICE CANNON
MEREDITH CANNON . . . G.A.A., Girls' Chorus, Student Council, F.T.A.

LINDA CARLSON . . . G.A.A., Theater Workshop, Luncheon Committee.
BARBARA CARTER
LOUIS CASIMIR

DONNA CHANDLER . . . G.A.A., History Club, Gift Committee.
CAMILIA CHARLES "Cami" . . . Office Aid, F.T.A., Spanish Club, G.A.A., Human Relations.
EILEEN CLARK . . . Mixed Chorus, G.A.A.

KENNETH CLARK . . . Track Team, History Club, concert Band.
KATHLEEN CLEARY "Kathy" . . . G.A.A., Program Office Aid, P.T.A. Representative, Theater Workshop, Chemistry Club, Red Cross, Girls Chorus.
LAAREEN CLEARY . . . G.A.A., Biology Club, Mixed Chorus, Girls Chorus, Student Council, Program Office, Theater Workshop.

BARBARA COLEMAN . . . F.T.A., President, Student Council Representative, Biology Club, Yearbook Staff, Junior Honor Society, G.A.A., Hallguard, Teachers Aid, Office Helper, Gym Secretary, Modern Dance, Prom Committee.
GAYLE COLLINS . . . G.A.A., Cheer Club, Track Cheer Club, Spanish Club.
DAMON COMPTON

JACKLYN COOPER "Jackie" . . . Hallguard, Teacher's Aid, F.T.A., Theater Workshop, G.A.A., Main Office Assistant.
PAMELA CORSEY . . . National Honor Society President, Tri Sigma, Falcon Staff, Debate Club, Biology Club, Student Council Representative, Junior Red Cross, Mixed Chorus, Program Office, G.A.A., History Club, Prom Committee, F.T.A.
GARLAND CREAMER "Butch" . . . Student Council Representative, Hallguard, Debate Club.

KENNETH CROSSLEY "Kenny" . . . Frosh-Soph Basketball Team, D.E.C.A. Club, Bookroom Helper.
MELVIN CRAWFORD
ALAN CYTLAJ . . . Program Office Helper, Main Office Helper, Basketball Team.

TILTON DANT . . . Concert Band.
GLORIA DAVIS "Jeanie" . . . F.T.A., Girls Chorus, Junior Red Cross, G.A.A., Hallguard, Teacher's Aid.
JOYCE DAVIS "Tiny" . . . G.A.A., Modern Dance, Office Helper, Student Council, Theatre Workshop.

LYNN DAVIS . . . Spanish Club, G.A.A., Gym Helper, Teacher's Aid, Hallguard, Program Office Helper, Swim Leader.
MARTIN DAWIN "Marty" . . . Junior Honor Society, National Honor Society, Student Council, P.T.A. Representative, Program Office Helper, German Club.
STARR DAVIES . . . Mixed Chorus, Verdict Staff.

VIVIAN DAVIS "Vi" . . . G.A.A., Button and Motto Committee.
ANTOINE DEARBORN
CONSTANCE DEENIK "Connie" . . . National Honor Society, Tri Sigma, Biology Club, G.A.A.

MYRNA DeHAAN . . . Tri Sigma, National Honor Society, Falcon Staff, Girls Chorus, Program Office Helper, German Club, G.A.A.
ACQUANITA DEMUS "Ackey" . . . G.A.A., P.T.A. Representative, Cheerleader, Office Aid.
JOHN DENNY . . . Hallguard, Teacher's Aid, Lunchroom Guard, Camera Club.

DOUGLAS DEPREZ "Doug" . . . National Honor Society, Tri Sigma, Language Lab Assistant, German Club, Basketball Team, Breakfast and Luncheon Committee.
ALEXANDER DICKERSON . . . Mixed Chorus, Training Chorus, Tri Sigma, National Honor Society, Human Relations Club, Library Assistant, Program Office Helper.
CHERYL DIGGS . . . G.A.A., Red Cross, Hallguard, Biology Club, History Club.

ROSCOE DIXON . . . Beginners Band, Intermediate Band, Cadet Band, Lunchroom Guard.
HAROLD DORSEY . . . Intermediate Band, Camera Club, Spanish Club.
HATTIE DORSEY . . . Camera Club, G.A.A., D.E.C.A.

SHEILA DOWNING . . . Cheer Club, Chemical Society, Modern Dance, Breakfast Committee, G.A.A., Mixed Chorus, P.T.A. Representative.
MICHAEL DRIVER . . . Student Council, Track Team, Cross Country Team, Language Lab Assistant.
HERMAN DUDLEY

DORA DUNNUMS . . . Student Council, F.T.A., Spanish Club, G.A.A.
MARSHA DUMINIE . . . German Club, Concert Band, Hallguard, Teacher's Aid, Camera Club, G.A.A.
SIGNORA DUNCAN "Sig" . . . Mixed Chorus, Theater Workshop, G.A.A., Office Assistant.

DREWDETTE DUNN . . . Girls Chorus, Spanish Club, Chemistry Club, Junior Honor Society, G.A.A., P.T.A. Representative, Cap and Gown Committee.
JEANNE DYKSTRA . . . National Honor Society, Tri Sigma, Yearbook Staff, F.T.A., Office Helper, Teacher's Aid, Hallguard, G.A.A.
JULIA DZIADON . . . G.A.A., Girls Chorus, Biology Club.

RAY ELM . . . Band, Football Team, Audio-Visual Aid, National Honor Society, German Club.
DIANNE EVANS . . . Chorus, F.T.A.
ELAINE FAVORS . . . Student Council, Camera Club, D.E.C.A., Election Committee, G.A.A., Hallguard, F.T.A.

LINDA FIALA . . . Girls Chorus, G.A.A., Teacher's Aid, Theater Workshop, Library Assistant, Stage Crew, All City Chorus, Drama Club.
GLORIA FIELDS . . . Verdict Staff, Yearbook, Main Office Assistant, Drama Club President, F.T.A., Debate Club, Concert Band, G.A.A., Spanish Club, Theater Workshop.
CAROLYN FISHER "Fish" . . . Yearbook, F.T.A., Swim Leader, Girls Chorus, Advisory Council, Prom Committee, German Club, Program Office Helper, National Honor Society, Student Council, Music Club, Inter-School Relations, Main Office Helper.

LANDON FISHER . . . Concert Band, Manager of Football Team, Student Council, Camera Club, History Club, Language Lab Aid, and Inter-School Relations Club.
MICHAEL FISHER "Fisher" . . . Mixed Chorus, Male Chorus, Football Team, Beginners Band.
RENEE FLANAGAN . . . Spanish Club, and G.A.A.

LAUVERO FLEMING . . . Hallguard, Teacher's Aid, and G.A.A.
KELLY FLOWERS "Big Kell" . . . Frosh-Soph Basketball Team, Varsity Basketball Team, Track Team, Student Council, Program Office Helper, Lunchroom Guard, Journalism, Intermediate Band, Mixed Chorus.
DAVID FLOYD "Flugt" . . . Spanish Club, History Club, Latin Club, Basketball Team, Lettermen's Club, Hallguard, Frosh-Soph Captain, Biology Club, Varsity Basketball

NORMA FRAZIER "Shortie" . . . G.A.A.
PATRICIA FRAZIER
MARIE FRISON . . . Girls Chorus, Drama Club, Office Aid, G.A.A.

BIRUTE GAIGALAS . . . G.A.A., Teacher's Aid, Office Aid.
BRENDA GARCIA . . . G.A.A., Mixed Chorus, Jr. Red Cross, Student Aid.
WALTER GARDNER . . . Student Helper.

ROSLYN GARNES "Ros" . . . G.A.A., Girls Chorus, Modern Dance, Hallguard, Teacher's Aid.
JAMES GEITNER
EVELYN GILES . . . G.A.A., Teacher's Aid, Mixed Chorus, Breakfast Committee, Hallguard.

GILL BENDELL
ROCHELLE GILLENWATER "Shelly" . . . Student Council, Yearbook Staff, Mixed Chorus, G.A.A., Spanish Club.
ANITA GILLS . . . Prom Committee, Cheerleader, Concert Band, Cheer Club, Track Team Cheer Club, G.A.A., Camera Club.

JAMES GILLIARD "Killer" . . . Hallguard, Basketball Team, Varsity Football Team.
ADRIAN GLOVE
ANNETTE GOODE . . . G.A.A.

MADELAINE GORDON "Elaine" . . . Human Relations Club, Student Council, Swim Leader, F.T.A. Verdict Staff, Junior Red Cross, G.A.A., Tri Sigma, Synchronize Swimming Group.
McNARI GRANT "Oochie" . . . Senior Class President, Bookstore Assistant, Track Team, Verdict Staff Editor, Student Luncheon Committee, P.T.A. Representative, Theatre Workship, Lab Assistant.
IONE GRAVES . . . Office Aide, Verdict Staff, Paperback Book Store Assistant, Yearbook Staff, Theatre Workshop, P.T.A. Representative, Latin Club, History Club, Junior Red Cross, Hallguard.

MARVIN GRAY "Bolder" . . . Football, Track, Deca Club.
CAROLYN GREENE . . . National Honor Society, Junior Honor Society, German Club, F.T.A., Human Relations Club, Modern Dance, Senior Prom Committee, Theatre Workshop, Chemical Society, Advisory Council, Student Aid, Program Office Aid.
EDWARD P. GREEN . . . Chorus, Concert Band, Hallguard, Latin Club, Biology Club.

BRENDA GRIFFIN . . . G.A.A.
HAZEL GRIFFIN
JAMES GRIFFIN "Griff" . . . Boys Gym Hallguard, Bookroom Assistance.

JOSEPH GRIFFIN
HELEN GUAJARDO . . . G.A.A. Yearbook, Spanish Club, Modern Dance Club, Lab Assistant, Student Aid.
ALCARCHETTA GWIN "Chee Chee" . . . Student Council, Biology Club, Drama Club, Yearbook, G.A.A., Program Helper, Advisory Council, Red Cross, Prom Committee, Modern Dance.

NANCY HAGEN . . . Library Aid, Theatre Workshop, Student Council, German Club, Special Swim, Mixed Chorus.
CYNTHIA HAIRE
JOHN HALL . . . Locker Guard.

EVELYN HAMILTON "Eve" . . . G.A.A.
JANET HANKOSKY "Hank" . . . National Honor Society; Tri Sigma, Yearbook Staff, Program Office, German Club, Special Swim, Human Relations Club, P.T.A. Representative, Gift Committee, F.T.A.
CAROLYN HARDAWAY . . . Office Helper, G.A.A.

PRICILLA HARDI
ADRIAN HARDY . . . Concert Band, Theatre Workshop, Debate Club, Program Office Aid, Program Committee, Gift Committee, Office Helper.
DELORES HARDY . . . Band, Main Office Helper, Attendance Office, Aid, F.T.A., G.A.A., Spanish Club, Theatre Workshop, Library Assistant.

SHARON MARIE HARVEY "Shay" . . . G.A.A., Student Aid, Modern Dance Group, F.T.A., Awards Committee, Pin, Motto, Song Committee, Hallguard, P.T.A. Representative.
ELROY HARRIGAN
ANITA HARRIS . . . Verdict Staff, G.A.A., Spanish Club, Human Relations Club, Student Council, Band.

NORMA HARRIS . . . G.A.A., Verdict Staff, Yearbook Staff, Drama Club, Teacher's Aid, Modern Dance, Program Committee, Hallguard, Human Relations.
GAIL HARRISON . . . Band, F.T.A., Human Relations Club, Verdict Staff, Prom Committee, G.A.A., Camera Club, Breakfast Committee.
EDGAR HAWKINS . . . Bookroom Helper; Track Team.

ROBBIE HENDERSON . . . Football Team; Boys Chorus; Camera Club.
NEIL HICKMAN "Dynamite Tony" . . . Hallguard, Camera Club, Teacher's Aid, Lunchroom Guard, Office Helper.
DONNA HILL . . . G.A.A., Drama Club, Student Council, History Club, Camera Club.

JAMES HILL "Jimmy" . . . Track Team, Lunchroom Guard.
JANET HILL "Jan" . . . Girls Chorus, G.A.A., Student Helper.
JEAN HOLLAND

JOSEPH HOOK . . . Cheer Club, Concert Band, Debate Club, Cadet Club, Chemical Society, Student Council.
ROSA HOPKINS
LYDIA HOUSEWORTH . . . Girls Chorus, G.A.A., Student Council.

CARL A. HOWARD . . . D.E.C.A. Club.
LORETTA HOWARD . . . History Club, G.A.A., Red Cross, Stage Crew, Hallguard.
ROBERT HOFFMAN "Bob" . . . National Honor Society, Audio-Visual, Yearbook Staff, Student Council.

CHARLES HUFFMAN . . . Student Council, Advisory Council, Frosh-Soph Basketball Team, Human Relations Club, Prom Committee.
JACQUELINE HUMPHRIES "Jackie" . . . G.A.A.
FANNIE HUGHES . . . G.A.A., Hallguard, Student Helper.

LLOYD HUGHES . . . Chemistry Club, Science Fair, Hallguard, Lunchroom Guard, Inter-School Relations Club.
ZADIE HUGHES . . . G.A.A., Teacher's Aid, Red Cross.
CYNTHIA HURESTON "Bunny" . . . Junior Honor Society, G.A.A., Teacher's Aid, Audio-Visual Secretary, Modern Dance, Hallguard, Luncheon Committee.

MATTIE INGRAM . . . Teacher's Aid, Hallguard, Program Office.
BEVERLY IRONS . . . Senior Class Secretary, Modern Class, G.A.A., Band, D.E.C.A.
JOYCE JACKSON "Kathy" . . . Drama Club, Yearbook, Theater Workshop, Chemical Society Vice-President, Breakfast Committee, G.A.A., Motto, Pin and Song Committee, Synchronized Swim.

ANTHONY JEFFERSON "Tony" . . . Stage Crew, Hallguard, History Club.
CHARLES JOHNSON "Chuck" . . . Varsity Football, Concert Band.
DONNA JOHNSON

JACQUELINE JOHNSON "Jackie" . . . G.A.A., Theater Workshop, History Club, Hallguard, Camera Club, Program Office.
LOIS JOHNSON "Cookie" . . . Office Aid, G.A.A., Hallguard, Spanish Club, Camera Club.
PATRICIA JOHNSON . . . Junior - Senior Class Treasurer, Yearbook Copy Editor, Captain of Cheerleaders, President of Biology Club, Prom Committee, Spanish Club, Advisory Council, Modern Dance, G.A.A., Verdict Staff.

VICTORIA JONES . . . Girls Chorus, Phy Bi Knights, G.A.A., Tri Sigma Junior Honor Society, National Honor Society, Prom Committee, Office Aid, F.T.A.
WAYMAN JOHNSON. . . . Stage Crew, Football Team.
ANN JONES . . . Hallguard, G.A.A., F.T.A., History Club, Office Aid.

BETSY JONES . . . Teacher's Aid, G.A.A., Hallguard,
BETTY JONES . . . G.A.A., D.E.C.A., Yearbook, Modern Dance, Office Aid, Red Cross, Cheer Club.
CAROLYN JONES "Lynn" . . . Office Aid, G.A.A., Biology Club, Spanish Club, F.T.A.

ERIC JONES . . . Frosh-Soph Basketball, Lunchroom Guard, History Club.
KATHLEEN JONES . . . Theater Workshop, G.A.A.
MURIEL JONES "Mitzie" . . . G.A.A.

PATRICIA JONES . . . Chemical Society, F.T.A. Vice-President, Cheer Club, G.A.A., Drama Club, Inter-School Relations Club, Teacher's Aid, Election Committee, Biology Club.
SHERRY JONES . . . Modern Dance, Girls Chorus, Mixed Chours, Senior Week Committee, Red Cross, G.A.A.
DOROTHY JORDAN "Baba" . . . G.A.A., Cheer Club, Girls Chorus, Modern Dance, Teacher's Aid.

DAVID JURKA . . . Theater Workshop, History Club.
DELORES KINNEY . . . G.A.A., Teacher's Aid.
BEVERLY KING "Baracuda" . . . G.A.A., F.T.A., Prom Committee, Latin Club, Camera Club.

ROSALIND KING . . . Hallguard, Theater Workshop, Junior Red Cross, G.A.A., Cap and Gown Committee, F.T.A.
YVONNE KING . . . Cheerleader, Synchronized Swim, G.A.A., Modern Dance, Teacher's Aid, Red Cross, Prom Committee, Cap and Gown Committee, History Club, Inter-School Relations Club.
JOHN KNIGHT . . . D.E.C.A.

ROOSEVELT KUYKENDALL "Kirk" . . . Concert Band, Drama Club, Spanish Club, President of Spanish Club.
MARY LaCOUR "Feathers" . . . Student Council, Biology Club, G.A.A., F.T.A., Drama Club, Yearbook Staff, Theater Workshop, Breajfast Committee, Program Office, Red Cross, Modern Dance, P.T.A. Representative.
ROBERT LAITAR . . . National Honor Society, Yearbook, Band.

JUDITH LANDRY "Judy" . . . Spanish Club, G.A.A., Band, F.T.A., Drama Club, Girls Chorus, Modern Dance, History Club, Cheer Club.
LARRY LATMAN . . . Yearbook, Junior Honor Society, National Honor Society, Theater Workshop, History Club, Mixed Chorus, Male Chorus, Student Council, Program Office, Verdict.
JUDITH LEWIS "Judy" . . . Teacher's Aid, Drama Club, Theater Workshop, Luncheon Committee, G.A.A.

MILTON LEWIS
WALTER LEWIS "Wally" . . . Varsity and Frosh-Soph Basketball Team.
RICHARD LIGGONS "Liggs" . . . Football Team, Band, Office Aid, Lunchroom Guard, Camera Club, Lettermen's Club.

TIMOTHY LINN . . . Yearbook Art Editor, National Honor Society, Tri Sigma, Theater Workshop, Music Club.
BEVERLY LISKAWA . . . G.A.A., Biology Club, Hallguard, Teacher's Aid.
MICHAEL LLOYD

LAWRENCE LOGAN
GLENN LOURY . . . Debate Club, National Honor Society, Tri Sigma, Senior Week Committee, Student Council.
CAROLYN LOVE "Sherry" . . . G.A.A.

CHARLES LOVE
ARTHUR LEMKE "Art" . . . Student Council, Audio-Visual Department Captain, Chemical Society, Science Fair.
JACQUELINE McALPIN "Jackie" . . . G.A.A., F.T.A., President of History Club, Spanish Club Secretary, Cheer Club, Biology Club.

YVONNE McCRARY "Vonnie" . . . Office Aid, Theater Workshop, G.A.A., Library Assistant.
FRANK McCRIGHT . . . Library Assistant, Stage Crew, Theater Workshop, Concert Band, Camera Club.
EARL McGHEE . . . Student Council.

MARY McGREGORY . . . G.A.A., Spanish Club, Theater Workshop, Office Aid, History Club, Hallguard, Program Office Aid, F.T.A.
LAWRENCE McGUIN "Larry" . . . Yearbook Staff, National Honor Society, Tri Sigma, Chemical Society, Biology Club, History Club, Debate Club, Intergroup Relations, Concert Band, P.T.A. Representative.
LEON McKENZIE . . . Camera Club, Stage Crew, Football Team, Chorus, Theater Workshop.

CONSTANCE MAIB
JOHN MACKEY . . . Concert Band, Debate Club, Junior Red Cross.
SHARON MADISON "Shay" . . . Modern Dance, Cheerleader, Concert Band, G.A.A., Drama Club, Spanish Club, Yearbook Staff, Tri Sigma History Club, Cheer Club, All-City Band of Chicago, P.T.A. Representative, F.T.A.

KATHLEEN MAHURIN "Kathie" . . . G.A.A., Student Council, Yearbook Photo Editor, Inter-School Relations, Synchronized Swim, Modern Dance, Girls Chorus, Biology Club, F.T.A., Prom Committee, Swim Leader, Senior Pin Committee.
TOM MARCINIAK "Pickles" . . . Biology Club Vice-President, Prom Committee, Senior and Junior Student Advisory Council.
MARIE MARS

RONNIE MARSH "Bowes" . . . Office Aid, Frosh-Soph Basketball Team, Football Team.
CHARLES MARTIN . . . Locker Guard, Gym Aid.
RONALD MARTIN . . . Track Team, Cross Country Team, Mixed Chorus, History Club.

GAIL MASSINGALE . . . G.A.A., Chorus, Senior Class Gift Committee, Program Committee, Student Service Committee, Science Fair.
BARBARA MATHEWS . . . Girls Chorus, Drama Club, G.A.A., Student Council, Office Aid.
MARILYN MAXWELL . . . G.A.A., Office Aid, Teacher's Aid.

VELMA MIGGINS . . . Student Aid, G.A.A.
GERTRUDE MIHALKO "Trudy" . . . Girls Chorus, National Honor Society, Tri Sigma, G.A.A., German Club.
BARBARA MILLER . . . G.A.A.

GLENDA MILLER . . . G.A.A., Chemical Society, Cheer Club, Drama Club, Program Committee, Senior Gift Committee, Senior Colors, Motto Pin, Song Committee.
LINDA MITCHELL . . . G.A.A., President, Spanish Club Vice-President, Student Council, Modern Dance, Biology Club, F.T.A., Junior Red Cross, Inter-School Relations, Theater Workshop, Cheer Club, Prom Committee.
ERNEST MITCHELL . . . P.T.A. Representative, Theater Workshop, Debate Club, Drama Club, Track Team, Stage Crew, History Club, All-City Chorus, Football Team, Camera Club.

RONALD MITCHELL . . . D.E.C.A. Club, Office Aid, Teacher Aid.
DIANNE MONTGOMERY . . . Modern Dance, Theater Workshop, G.A.A.
HAROLD MORRISON . . . P.T.A. Representative, Concert Band, Manager Frosh-Soph Basketball Team, Debate Club, Varsity Basketball Team.

MARY MULLIN . . . G.A.A., Theater Workshop, Hallguard.
JAMES MURPHY . . . Stage Crew, Senior Class Gift Committee.
DAVID MURRAY "Doc" . . . Mixed Chorus, Creative Writers' Club, Drama Club, P.T.A. Representative, Senior Gift Committee.

ARLENE NEWSOME . . . National Honor Society, Concert Band, Tri Sigma, Human Relations Club, Debate Club, Drama Club, G.A.A., Varsity Cheerleader, Senior Advisory Council, Prom Committee, Cap and Gown Committee.
WALLACE NIXON . . . Bookroom Aid, Office Aid, Intramural Basketball.
LEON OLIVER "Skip" . . . Latin Club, Biology Club, Chemical Society, Drama Club, Track Team, History Club.

BARRY OWEN . . . Biology Club, Teacher Aid.
MARIA OWENS . . . G.A.A., Hallguard.
MARY PACHOLSKI . . . G.A.A.

ALMA PACK . . . Latin Club, G.A.A., Debate Club, Drama Club, Junior A & Senior B Secretary, Library Helper.
FRANK PAGE . . . Track Team, Stage Crew.
MICHELE PARKER "Mickey" . . . Office Aid, Biology Club, F.T.A., G.A.A., Falconettes, Mixed Chorus, Theater Workshop.

DELORES PARR
CHARLES PARRISH . . . Chorus, Debate Club, Verdict Staff, Red Cross, History Club, Chemistry Club, Biology Club.
YVONNE PATE . . . Modern Dance Group, Student Council, Cheerleader, Human Relations Club, F.T.A., Tri Sigma Vice-President, National Honor Society, G.A.A., Verdict Staff, Activity Editor of Yearbook, Hallguard, Cheer Club, Concert Band, Spanish Club, Senior Advisory Council, Prom Committee.

RONALD PATTERSON
LINDA PAYNE . . . Theater Workshop, G.A.A., Band, Mixed Chorus, Hallguard, Student Aid, Chemistry Club, Track Team, Cheer Club, Intergroup Relations, Program Office Aid.
TERRY PEQUES "Penny" . . . Mixed Chorus, Band.

SHARON PERKINS "Perky" . . . G.A.A., F.T.A., Theater Workshop, Modern Dance, Drama Club.
PAMELA PEERY . . . National HonoriSociety, G.A.A., Motto & Button Committee, Girls Basketball Team.
JOYCE PILATE . . . History Club, Cheer Club, F.T.A., G.A.A., Human Relations Club.

RICHARD PHARR
HELEN POLISZCZUK . . . D.E.C.A., G.A.A., Student Council, Teacher's Aid.
EUGENE POWELL . . . Program Committee, Chorus, Drama Club, Messenger Boy, Biology Club.

MARILYN POWELL . . . Mixed Chorus, Band, Track, Team, Cheer Club, G.A.A., Spanish Club, Cheerleader, Office Aid.
JEANETTE POUNDS . . . G.A.A., Synchronized Swim Class, D.E.C.A.
PAMELA PRICE . . . Cadet Band, F.T.A., Theater Workshop, G.A.A., P.T.A. Representative, Library Aid.

ROSALIND PURNELL . . . G.A.A., Student Council, Tri Sigma, Red Cross, Mixed Chorus, Latin Club.
MARCUS QUARLES . . . Mixed Chorus.
CAROL RANDALL . . . G.A.A., Concert Band, Drama Club, Spanish Club.

DERRYL REED . . . National Honor Society, Tri Sigma, Hallguard, Concert Band, Biology Club, Chemistry Club, History Club, F.T.A., Advisory Council, Student Council, Prom Committee, Intramural All-State Basketball, Softball & Football Team, Yearbook Staff, Junior Red Cross, Spanish Club, Human Relations Club, Vice-President Senior Class.
SHARON REED . . . G.A.A., Modern Dance.
JOAN REESE . . . G.A.A., Cheer Club, History Club, F.T.A.

JOYCE REMMERT . . . Co-Editor Falcon, Co-Captain Cheerleaders, Modern Dance Club, Prom Committee, Advisory Council, Spanish Club, G.A.A., Synchronized Swim, Tri Sigma, National Honor Society, Inter-School Relations Group, Music Club.
KARYL REYNOLDS . . . Drama Club, Camera Club, G.A.A.
PHILLIP RHODES

GREGORY RICHARDSON . . . Intermediate Band, Cross Country Track Team, Camera Club.
ROBBIE RICHARDSON
STEPHANIE RICHMOND "Steve" . . . Girls Chorus, G.A.A., All-City Chorus, Cheer Club.

SAMUEL RIPPY "Rip" . . . Intramural Basketball, Track Team.
NOLA ROBERSON . . . G.A.A., Girls Chorus, Camera Club, Debate Club, P.T.A. Representative.
MARCIA ROBINSON "Dottie" . . . Prom Committee, Gift Committee, F.T.A., Camera Club, G.A.A., Student Council.

NORA ROBINSON
PATRICIA ROBINSON . . . History Club Vice-President, Creative Writer's Club, Debate Club, F.T.A., Drama Club, G.A.A., Junior Red Cross, Theater Workshop, Verdict Staff, Camera Club, Science Club, Program Committee, Intergroup Relations Club, Biology Club.
ROSE RACHELLE "Candy" . . . Student Council, Red Cross, Theater Workshop, Senior Week Committee, Prom Committee, Motto Committee, Modern Dance.

JANICE ROSSI . . . G.A.A., Teacher's Aid, Hallguard, Office Helper.
DAVID RUSSELL "Fizz" . . . Track Team, Student Council, Camera Club.
EDWARD SAMPSON . . . Track & Field, Cross Country, Lettermen's Club, Verdict Staff, Advisory Council.

PATRICIA SAUNDERS . . . Mixed Chorus, Advisory Council, Junior Red Cross, Spanish Club, G.A.A.
GAIL SCARBOROUGH . . . Cheer Club, G.A.A., Teacher's Aid, Hallguard.
ARTHUR SCHWEITZER

RONALD SCOTT "Ris" . . . Intermediate Band, Biology Club, Spanish Club, F.T.A., Club, Student Council, Human Relations Club, Luncheon Committee, Student Activities Committee.
CARL SCRUGGS
THOMAS SCOTT . . . Beginners Band, Intramural Basketball Team.

RONALD SHUMPERT "Shump" . . . Captain Junior Cross Country, Drama Club, Captain Junior Track Team, Mixed Chorus, Male Chorus, Track Team Captain, History Club, Stage Crew, Training Chorus.
SHIRLEY SIMMONS "Facie" . . . G.A.A., Basketball Team, Volleyball Team, Theater Workshop.
HAROLD SIMS . . . Yearbook Staff, Debate Team, Human Relations Club, Drama Club, History Club.

PAMELA SLAPPY "Misty" . . . Girls Chorus.
MARGUERITIA SMALLWOOD
CARMENSIETA SMITH "Cidi" . . . G.A.A.

DOROTHY SMITH . . . G.A.A., Mixed Chorus.
LEON SMITH . . . Track & Field, Cross Country President of Biology Club, History Club, Tri Sigma, Student Council, Advanced Band, Verdict Staff, Yearbook Staff.
WILLA SMITH "Willy" . . . Mixed Chorus, Concert Band, Yearbook Staff, G.A.A., Biology Club, Chemical Society, Tri Sigma, National Honor Society, Human Relations Club, Beginners Band, Intermediate Band, Program Chairman, Senior Program Committee, Advisory Council, Class Gift Committee.

NATHANIEL SNEED "Nate" . . . Cross Country, Track Team, Manager of Cross Country Team, Beginner and Intermediate Band.
SCIPIO SPINKS "Skipalong" . . . . Varsity Basketball, Drama Club, Awards Assembly Committee.
MELVIN SPRINGS . . . Track Team, Spanish Club, Cross Country, Red Cross, Camera Club, Football Team.

MARY SPRUILL "Tis" . . . G.A.A.
CAROL STEVENSON . . . Camera Club, Breakfast Committee, G.A.A., Student Council.
ALICE MARIE STEWART . . . Student Council, Tri Sigma, Hallguard, G.A.A., Gym Assistant, Teacher's Aid, Camera Club, Modern Dance.

MIRIAM STEWART . . . President Track Cheer Club, President Modern Dance Club, G.A.A., Student Council, Junior Red Cross, Yearbook Staff, Biology Club, Prom Committee, Mixed Chorus.
WILLIAM STOVER . . . Junior Red Cross, Mixed Chorus, Male Chorus, Training Chorus.
BEVERLY TATE "Bev" . . . G.A.A., Science Club, Hallguard.

BETTY TAYLOR . . . Girls Chorus, G.A.A., Cap and Gown Committee.
HERUANITA TAYLOR . . . Program Office, Cheerleader, Yearbook Staff, Verdict Staff, G.A.A., Synchronized Swim, Modern Dance, Student Council, Prom Committee.
RANDALL TAYLOR

SHARON TAYLOR
JENNIFER TEER "Fred" . . . Falconettes, F.T.A., G.A.A., Student Council, Girls Chorus, Biology Club, Drama Club, Human Relations Club, Theater Workshop, Spanish Club, Modern Dance, Red Cross.
BARBARA TERRY

FRANCES TIMMONS
BARBARA THOMAS . . . G.A.A., Program Office, Teacher's Aid.
DONNA THOMPSON . . . G.A.A., Falconettes, Volleyball Team, Student Council, Senior Week Committee, Biology Club, P.T.A. Representative, Girls Chorus.

SANDRA TODD "Sandy" . . . Tri Sigma, National Honor Society, Varsity Cheerleader, Yearbook Staff, Modern Dance Club Treasurer, Syncronized Swim Club, Mixed Chorus, Special Swim, Human Relations Club.
PAULETT VAUGHN "Paul" . . . Office Aid, Drama Club, Hallguard, Senior Week Committee.
CHRYSTAL VEAZEY "Chris" . . . Student Council, Chemical Society, Concert Band, Debate Club, Cheer Club, F.T.A., Verdict Staff, G.A.A., Division Vice-President, Junior Red Cross, Human Relations Club.

LANCE VISBY . . . Lunchroom Guard, Office Aid.
PEGGY VISBY "Fizzi" . . . Biology Club, G.A.A., Cheerleader, Modern Dance, Verdict Staff, Prom Committee, Senior Class Treasurer, Graduation Marshall, Student Council, Breakfast Committee, Advisory Council.
STANLEY VIVIAN "Viv" . . . Cross Country Team, Track Team.

LEANDREW WADE "Beano" . . . Varsity Football Team, Lettermen's Club, Biology Club, Prom Committee.
DEBORAH WALKER "Debbie" . . . G.A.A., Spanish Club.
LESLIE WALKER "Moose" . . . Cheerleader, Modern Dance, Student Council, Senior Election Committee, Breakfast Committee, P.T.A. Representative.

LONNIE WALKER . . . G.A.A., F.T.A., Drama Club, Human Relations Club, History Club, Biology Club, Girls Basketball Team, Spanish Club, Student Council, Theater Workshop, Volleyball Team.
RONALD WALKER
EMERSON WALLS "Em" . . . History Club, Human Relations Club, Track Team, Drama Club, Debate Team, Theater Workshop, Biology Club.

HOWARD WARD . . . President of 3A, 4B Class, News Editor of Verdict, Co-Editor-in-chief of Verdict, Tri Sigma, National Honor Society, Treasurer of National Honor Society, Parliamentarian of Student Council, Advisory Council, History Club, Biology and Math Club, Chemistry Society, Human Relations Club, Latin Club, Prom Committee, Program Committee, Concert Band.

JEROME WASHINGTON "Rome" . . . Bookroom Helper, Student Council, Drama Club, Stage Crew, Mixed Chorus, Boys Chorus.

LAWRENCE WASHINGTON

LAMONT WATTERS "Lonnie" . . . Stage Crew, Intermediate Basketball and Football.

IONA WATSON . . . G.A.A., Volleyball, Office Aid.

CHARLES WEBSTER "Hop" . . . Debate Club, Human Relations, Chemistry Club, Biology Club, Band, Chess Club, History Club.

JUDITH ANN WEBSTER "Judy" . . . Debate Team, Debate Club Treasurer, Biology Club, Intergroup Relations Chairman, Synchronized Swim, Tri Sigma, National Honor Society, G.A.A., Junior Red Cross.

IVY WELLINGTON . . . Student Council, Mixed Chorus, G.A.A., D.E.C.A., Hallguard.

CLAUDE WESLEY . . . Varsity and Frosh-Soph Basketball, Verdict Staff, Captain of Intramural Basketball, Teacher's Aid, Lunchroom Guard.

JAMES WESTBROOK "Scoop" . . . Stage Crew, Track Team.

ALTRICIA WHEELER . . . G.A.A.

HAZEL WHEELER . . . G.A.A.

GREGORY J. WHITE . . . Football Team, Lettermen's Club, Hallguard, Yearbook, Track Team.

GREGORY STANIS WHITE "Greg" . . . Mixed Chorus, Track Team Manager, Lettermen's Club, Cross Country Team Manager, Latin Club.

CATHY WILLIAMS "Chatty Cathy" . . . Cheerleader, Modern Dance, G.A.A.

CLARENCE L. WILLIAMS "Baby Bell" . . . Band, Drama Club, Debate Club, Program Committee, Chemistry Club.

ERNEST WILLIAMS . . . Intramural Basketball Team.

JEFFREY WILLIAMS

SAUNDRA WILLIAMS . . . Band, Biology Club, F.T.A., Student Council, G.A.A., Spanish Club.

YVETTE WILLIAMS . . . G.A.A., Student Aid, Red Cross Rep.

PHILLIP CHESTER WILLIS "Suki-Yaki" . . . Track Team, Cross Country Team, Drama Club.

ARNETTA LOUISE WILSON "Arl" . . . Student Council, Theater Workshop, P.T.A. Representative, G.A.A., Yearbook, Biology Club, School Store, Gift Committee, Prom Committee, Modern Dance, History Club, Advisory Council, Camera Club.
RAYMOND WILSON
THELMA WILSON . . . G.A.A., Theater Workshop, Red Cross.

HELEN WOLFE . . . G.A.A.
MARGARET WOOD
JACQUELINE WOODS "Jackie" . . . Freshman Chorus, G.A.A., Biology Club.

RODNEY WRIGHT . . . Language Lab Assistant, Student Council
ROBERT WYSOCKI
CHERYL YATES "Shelley" . . . Drama Club, Chemistry Club, F.T.A., Modern Dance, G.A.A., Spanish Club, Verdict Staff.

MICHAEL DENNIS YOUNG "Frizz" . . . Football Team, National Honor Society, Lettermen's Club, Junior Honor Society, Student Council, Music Club.
MICHAEL YOUNG
MELVIN H. ZEGERS . . . Office Aid, Band.

PAMELA VESELY "Ves" . . . Mixed Chorus, G.A.A., F.T.A., Cheerleader, National Honor Society, Modern Dance, Intergroup Relations, Yearbook, Graduation Usher.

ETHEL BRIGHT . . . Track Team, Cheer Club, G.A.A., Biology Club, Girls' Basketball Tournament, Theatre Workshop.

Photographed in West Berlin, Germany, star senior Norma Harris broke the world's record in the 400 meter run. She also has participated in the Pan American Games International Meets.

Among the many titles she holds are the National and American record for the 440 yard dash and has been runner-up for the past three years in the Women's National 220 yard dash.

Most Humorous: Ludie Bradbury, Lloyd Hughes

Most Talkative: Kathy Williams, Glen Loury

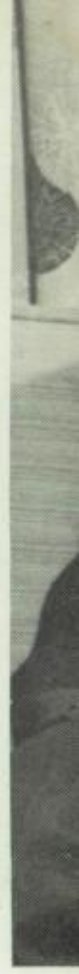

Most Athletic: Norma Harris, Leandrew Wade

Best Looking: Pat Johnson, Melvin Zegers

Most Feminine Girl: Janice Brothers
Most Masculine Boy: Leandrew Wade

Best Personality: Patricia Johnson, Roosevelt Kuykendall

Best Dressed: Gloria Davis, Stanley Abernathy

Most Talented: Stephanie Richmond, Stanley Abernathy

CLASS NOTABLES OF JUNE 1965

st Likely to Succeed: Carolyn Fisher, Howard Ward

Most Active: Yvonne Pate, Willis Brown

UNDERCLASSMEN

Augusto, R.
Bailey, T.
Balamut, B.
Barker, L.
Berry, M.
Bibbs, D.

Biggs, E.
Boersman, S.
Boone, R.
Borroughs, A.
Bradley, F.
Browning, W.

Brown, N.
Brundage, M.
Buckles, L.
Carton, J.
Childers, C.
Coady, S.

Coleman, R.
Collins, D.
DeMarie, R.
Driskill, D.
Dunmore, M.
Flemming, G.

Gardner, A.
Gardner, B.
Geiger, G.
Glenn, J.
Glover, A.
Glover, J.

Haire, C.
Hall, B.
Hall, S.
Hallgren, D.
Hardy, R.
Harley, M.

Harvey, Z.
Hawkins, D.
High, G.
Horne, M.
Johnson, B.
Jones, R.

Keenan, Q.
Kelley, A.
Kent, S.
Lindsey, P.
Love, C.
Luri, S.

McCormick, S.
McGary, D.
Mhoon, R.
Miller, S.
Móore, J.
Morrisette, D.

Nelson, G.
Newsom, L.
Norman, M.
Parr, D.
Penn, J.
Posey, M.

Redding, P.
Reed, E.
Richards, R.
Robinson, G.
Robinson, M.
Scott, C.

Shumaker, B.
Simpson, A.
Smith, K.
Terry, B.
Thompson, D.
Timmons, F.

Walker, C.
Washington, L.
Washington, M.
Watkins, A.
Webb, M.
Webster, C.

Wesley, J.
White, M.
Whitington, R.
Williams, G.
Williamson, R.
Wilson, T.

Wood, L.
Woods, W.
Pope, T.

Adams, D.
Adolph, F.
Aldaz, J.
Alexander, J.
Alexander, J.
Alford, G.
Alfred, D.
Allen, E.
Allen, J.
Allen, M.
Allison, R.
Anderson, A.
Anderson, B.
Anderson, B.
Anderson, D.
Anderson, J.
Anderson, P.
Andrews, M.
Andrews, R.
Androzze, T.
Archer, N.
Arnold, H.
Arnold, P.
Arnwine, P.
Asche, P.
Askew, A.
Atkinson, B.
Atkins, M.
Avers, I.
Austin, R.
Baggett, E.
Bailey, S.
Baker, D.
Baker, E.
Banks, C.
Barker, D.
Barnett, C.
Barney, H.
Barr, F.
Bates, E.
Baxter, A.
Bean, P.
Beck, S.
Beeze, R.
Belcher, R.
Bell, G.
Bell, L.
Bell, P.
Bennet, J.
Berry, I.
Bivinsi, C.
Blakely, J.
Black, M.
Black, W.
Blandon, C.
Blank, J.
Blankman, K.
Blaylock, D.
Blunt, C.
Boddie, P.
Bonner, L.
Booker, N.
Booze, R.
Bottger, B.
Bowden, N.
Bradley, M.
Bratton, R.
Brazley, L.
Bridges, H.
Bright, A.
Bright, L.
Brooks, J.
Brooks, R.
Brouwer, J.
Brown, C.
Brown, G.
Brown, J.
Brown, R.
Brown, S.
Browne, C.
Brunson, B.
Bryant, J.
Bryson, K.
Buchanan, E.
Buckner, M.
Buckner, S.
Buford, T.
Bullock, S.

Burgess, J.
Burne, C.
Burns, W.
Burroughs, A.
Burt, D.
Butler, C.
Byrd, C.
Byrnes, M.
Cade, Q.
Cadney, J.
Calvin, S.
Cameron, L.
Campbell, D.
Campbell, L.
Campbell, R.
Campbell, S.
Carlson, K.
Carlson, T.
Carrithers, J.
Carter, D.
Carter, D.
Carter, W.
Chandler, R.
Chatfield, J.
Childred, L.
Chisom, Y.
Clark, L.
Clifton, M.
Crawford, L.
Crossley, D.
Cross, K.
Ciabattary, E.
Cobb, M.
Cockrell, G.
Coggs, A.
Coke, C.
Coleman, E.
Coleman, M.
Coleman, R.
Coleman, S.
Cooeee C.
DooooO.
Corbin, M.
Cox, D.
Cunningham, R.
Currin, W.
Cushman, A.
Davis, A.
Danly, D.
Darryl, W.
Daughterty, R.
Davis, A.
Davis, J.
Davis, J.
Davis, L.
Davis, T.
Dayne, D.
Davis, L.
Dean, E.
Deloney, D.
Deloney, K.
Denny, D.
Denson, E.
Derrick, V.
Desadier, G.
Devos, S.
Dixon, S.
Doerr, S.
Donahue, S.
Doolittle, R.
Douglas, H.
Dudley, J.
Dudley, S.
Dunlap, I.
Duncan, C.
Dunmore, A.
Dunn, L.
Dutton, T.
Edge, A.
Edward, D.
Enge, K.
Elliot, B.
Evans, P.
Evans, R.
Evereth, Dd
Everly, R.
Feldman, N.
Fennie, S.

Fieten, B.
Filer, J.
Fisher, G.
Flory, K.

Flowers, R.
Foster, J.
Foster, R.
France, C.

Franklin, A.
Frazier, J.
Frazier, J.
Furcron, W.

Gaines, A.
Grant, J.
Gay, S.
Geibel, J.

Giles, G.
Gillard, E.
Gillard, J.
Gillespie, R.

Glenn, I.
Glover, D.
Gordon, A.
Gordon, C.

Gordon, M.
Grace, R.
Grady, E.
Grady, M.

Granberry, W.
Grant, R.
Gray, L.
Gray, P.

Green, J.
Green, M.
Green, Y.
Greene, S.

Grey, J.
Griffin, J.
Haire, S.
Hall, M.

Hall, T.
Hamilton, W.
Hampton, E.
Hanson, V.

Harbutowski, M.
Hardaway, J.
Hardy, G.
Hardy, P.

Harris, L.
Harrison, J.
Hayes, A.
Hayes, J.

Hawkins, A.
Heard, C.
Heffner, K.
Henderson, G.

Hennings, S.
Herron, N.
Hickman, D.
Hickman, S.

Hicks, D.
Hildreth, S.
Hill, A.
Hill, J.

Hillman, O.
Hobdy, C.
Holder, E.
Holland, R.

Hollowell, A.
Holmes, M.
Holmes, W.
Hooks, J.

Hooker, S.
House, W.
Howard, C.
Howard, R.

Howell, C.
Huff, C.
Huff, V.
Hulok, S.

Hunter, C.
Irving, C.
Irey, B.
Jackson, A.

Jackson, D.
Jackson, F.
Jackson, K.
Jackson, N.

Jackson, W.
Janssen, A.
Jennings, L.
Johnson, C.

Johnson, E.
Johnson, H.
Johnson, H.
Johnson, J.

Johnson, J.
Johnson, J.
Johnson, J.
Johnson, L.

Johnson, P.
Johnson, V.
Johnson, W.
Joll, L.

Jones, C.
Jones, D.
Jones, D.
Jones, G.

Jones, J.
Jones, M.
Jones, M.
Jones, R.

Jones, R.
Jordan, D.
Kateeb, H.
Kelly, K.

King, H.
King, P.
Kunder, W.
Kostelyk

Koafer, B.
Klass, J.
Kirk, M.
Lachey, W.

Lathan, B.
Lawson, L.
Lewis, D.
Lewis, O.

Lewis, E.
Lewis, R.
Liggett, A.
Lindsey, D.

Logan, E.
Longins, W.
Luke, S.
Lukes, D.

Lundin, L.
Lynch, G.
Lynch, L.
McCarter, R.

McCarthy, J.
McClendon, R.
McCrary, F.
McDonald, A.

McDonald, S.
McElroy, J.
McGee, G.
McGhee, J.

McGowan, M.
McKinley, O.
McKnight, S.
MClemore, S.

McMaken, D.
McMillan, W.
MacNair, C.
McNeal, D.

Mack, J.
Manson, E.
Marer, L.
Mark, G.

Marks, R.
Marks, V.
Marlowe, S.
Marnetta, A.

Marsh, J.
Martain, A.
Martin, C.
Martin, M.

Martschenko, G.
Mason, A.
Mason, P.
Matthews, S.

Maury, N.
Medlock, B.
Meekins, V.
Meely, C.

Mellender, L.
Merrell, S.
Mihallo, B.
Miller, P.
Miller, S.
Miller, T.
Mitchell, S.
Monore, V.
Montgomery, C.
Mooore, G.
Moore, M.
Moore, R.
Morales, E.
Moran, C.
Moseley, V.
Motley, M.
Myrick, P.
Munro, J.
Nash, D.
Near, G.
Nearing, R.
Nelson, R.
Newman, A.
Newman, J.
Nfisa, B.
Nichols, C.
Nicholson, B.
Novak, B.
Nun, T.
Oakley, S.
O'Connor, A.
Odie, M.
Offord, G.
Ooms, G.
Overstreet, C.
Owens, P.
Owens, S.
Parker, J.
Parrish, M.
Pate, D.
Patrick, O.
Pattern, J.
Patters, M.
Patterson, K.

Patterson, R.
Patterson, T.
Pellebon, J.
Pendleton, E.
Pennamon, R.
Pennarmon, R.
Perry, B.
Peterson, B.
Peterson, P.
Phillips, G.
Philpott, J.
Pinsky, L.
Pollard, P.
Polovina, K.
Porter, E.
Potts, N.
Powe, L.
Powell, L.
Powell, S.
Prewitt, B.
Pries, C.
Price, R.
Pullings, S.
Pumphrey, G.
Purnell, S.
Rancy, D.
Ray, H.
Reason, D.
Reaves, A.
Reed, B.
Reed, D.
Reese, J.
Reid, S.
Render, P.
Reuther, H.
Rhoden, S.
Rhodes, C.
Rhodes, W.
Rice, Z.
Richardson, E.
Richardson, S.
Richmond, M.
Robertson, C.
Robertson, F.

Robertson, P.
Robinson, B.
Robinson, J.
Roddy, C.

Rogers, D.
Rogers, R.
Rolark, C.
Ross, F.

Rossi, M.
Ross, R.
Ross, S.
Ross, V.

Roy, D.
Rucker, S.
Samuels, D.
Sanders, T.

Sandrok, S.
Sarniak, S.
Sarnowski, T.
Sayles, J.

Schultz, P.
Scott, B.
Scott, C.
Scott, S.

Scott, S.
Scruggs, K.
Scruggs, S.
Scrutchions, S.

Schweitzer, W.
Searcy, L.
Shackleford, B.
Shaffer, J.

Simms, A.
Siska, J.
Simms, J.
Skinner, J.

Slaughter, B.
Slaughter, L.
Sledge, R.
Smith, A.

Smith, B.
Smith, C.
Smith, E.
Smith, F.

Smith, J.
Smith, M.
Smith, R.
Smith, R.

Smith, S.
Smallwood, V.
Souffront, L.
Spotwell, D.

Stansbury, E.
Steen, R.
Stevenson, V.
Stewart, B.

Stewart, H.
Stewart, R.
Stienstra, R.
St. James, J.

Stinson, H.
Stough, R.
Summerville, C.
Syers, T.

Sykes, V.
Taylor, J.
Taylor, J.
Taylor, L.

Tappin, S.
Terry, J.
Tescher, A.
Theus, M.

Thomason, B.
Thomas, M.
Thomas, S.
Thomas, V.

Thomas, V.
Thompson, F.
Thompson, H.
Thompson, W.

Thweatt, L.
Tomlin, V.
Towb, E.
Towles, H.

Townsend, B.
Tribble, A.
Trigg, F.
Turner, A.

Turner, C.
Turner, I.
Tyrrell, C.
Tyson, R.

VanderVille, M.
Vaughn, E.
Uebner, J.
Veronie, R.

Vogeler, C.
Waddell, A.
Waiton, J.
Walker, B.

Walker, P.
Wallington, M.
Walton, B.
Warner, R.

Washington, D.
Washington, D.
Washington, F.
Watkins, P.

Watkins, C.
Watkins, S.
Watley, G.
Webster, W.

Webster, W.
Wells, R.
Wells, W.
Wesley, L.

Whalen, G.
White, C.
White, G.
White, H.

White, P.
Whitefield, W.
Whiten, C.
Whitlock, S.

Wilburn, D.
Wilder, S.
Williams, D.
Williams, D.

Williams, D.
Williams, F.
Williams, H.
Williams, L.

Williams, L.
Williams, M.
Williamson, L.
Williamson, O.

Williamson, V.
Willis, J.
Willis, C.
Wood, J.

Woodruff, J.
Winn, R.
Woody, D.
Worley, M.

Yancy, L.
Zegers, R.

Adams, C.
Adams, J.
Aikens, P.
Alexander, M.
Battle, P.
Bell, E.
Bell, P.
Bell, R.

Alexander, M.
Alford, C.
Allen, C.
Allen, C.
Bennette, E.
Berry, C.
Bickham, J.
Black, A.

Allen, L.
Allen, M.
Allen, P.
Anderson, B.
Blackwell, S.
Blankinship, V.
Bledsoe, Y.
Blocker, W.

Anderson, J.
Anderson, J.
Anderson, M.
Anderson, S.
Blunt, G.
Boatright, C.
Boddie, P.
Boersma, D.

Archie, L.
Ardister, A.
Armstrong, P.
Arnold, D.
Bonner, M.
Bonner, S.
Booker, R.
Boston, E.

Arnsby, C.
Ashmore, E.
Askew, M.
Augie, M.
Bottger, J.
Boyd, J.
Branch, S.
Brewer, D.

Austin, J.
Austin, R.
Austin, Y.
Avery, A.
Bridget, J.
Brodmax, S.
Browiow, A.
Brodis, C.

Avery, C.
Avery, T.
Baggs, B.
Bailey, S.
Brown, B.
Brown, B.
brown, P.
Brown, W.

Bailey, J.
Ballew, J.
Banks, S.
Barbour, M.
Brundage, K.
Brunson, D.
Bryant, R.
Buckhalter

Barclay, V.
Barker, W.
Barrett, J.
Bartley, L.
Bullard, M.
Bullen, R.
Bullock, S.
Buckner, C.

Bates, W.
Baxter, L.
Bean, G.
Bean, J.
Burke, A.
Burnam, D.
Burwell, D.
Byas, B.

Byrd, J.
Cadney, J.
Cahen, B.
Caillouet, D.

Curry, V.
Cwian, L.
Dandridge, L.
Danielly, B.

Carter, B.
Carter, S.
Campbell, A.
Carter, D.

Danzy, M.
Davis, A.
Davies, A.
Davis, C.

Carter, L.
Carter, O.
Cash, H.
Cash, J.

Davis, C.
Davis, J.
Davis, P.
Davis, R.

Cawrence, G.
Chappell, M.
Cheatham, R.
Childs, S.

Davis, R.
Dawson, E.
Day, D.
Dean, B.

Clark, G.
Clark, G.
Clark, J.
Clark, H.

Dean, K.
Dean, R.
Deborah, R.
Defell, C.

Clay, M.
Clemons, C.
Clemmons, D.
Clifford, J.

Delacy, D.
Deloney, L.
Dent, F.
DeWitt, R.

Cole, L.
Cole, A.
Coles, M.
Coleman, C.

Dishman, A.
Dixon, C.
Dixon, L.
Dodson, W.

Coleman, J.
Collier, I.
Collins, A.
Collins, C.

Dodson, Y.
Donahue, L.
Dotson, D.
Dotson, S.

Commerse, M.
Connolly, M.
Cook, L.
Cook, M.

Dozier, H.
Draper, R.
Driskill, R.
Dudley, J.

Corsey, A.
Cory, G.
Covington, C.
Crosley, B.

Dunbar, W.
Duncan, W.
Dunmore, C.
Durko, C.

Cross, W.
Crouch, R.
Cruce, M.
Crushshan, D.

Dyer, S.
Dysan, V.
Dziadon, S.
Eashmon, M.

Eberhart, R.
Edwards, C.
Edwards, C.
Edwards, S.
Ellis, R.
Epps, K.

Eskridge, S.
Evans, M.
Fastoff, J.
Faulkner, D.
Faulkner, R.
Ferguson, S.

Fields, R.
Fisher, E.
Fletcher, J.
Floyd, W.
Flowers, L.
Flowers, W.

Fondren, S.
Foster, C.
Foster, S.
Fowler, E.
Frazier, B.
Freeman, F.

Freeman, L.
Freeman, M.
Freen, S.
Gantt, C.
Gantt, P.
Gardner, R.

Gardner, R.
Gary, H.
Gary, K.
George, S.
Gibson, B.
Giebson, S.

Giles, R.
Gill, Y.
Gillard, Y.
Glenn, J.
Glenn, P.
Glover, H.

Golden, Y.
Gondon, G.
Goode, G.
Gorden, S.
Graham, T.
Grant, G.

Grass, N.
Graves, M.
Graves, M.
Gray, C.
Gray, L.
Green, D.

Green, D.
Green, J.
Greer, B.
Griffin, M.
Guess, A.
Guess, L.

Guice, M.
Ingram, C.
Issac, S.
Jackson, B.
Jackson, B.
Jackson, C.

Jackson, C.
Jackson, J.
Jackson, L.
Jackson, M.

Jacobs, G.
James, A.
Jefferson, A.
Jenkins, R.

Jenkins, R.
Jones, A.
Jones, C.
Jones, C.

Jones, C.
Jones, D.
Jones, E.
Jones, E.

Jones, E.
Jones, G.
Jones, J.
Jones, J.

Jones, L.
Jones, M.
Jones, R.
Johnson, C.

Johnson, C.
Johnson, D.
Johnson, H.
Johnson, M.

Johnson, M.
Johnson, M.
Johnson, S.
Johnson, T.

Johnson, W.
Jordan, E.
Joseph, C.
Jordan, J.

Kateeb, L.
Keith, C.
Kelley, S.
King, R.

Kint, T.
Kline, J.
Knox, A.
Korbakis, L.

Kmtkovetz, D.
LaCarbiere, A.
LaCorbiere, G.
Lake, C.

Lamb, L.
Lancey, L.
Landers, H.
Landers, L.

Lathan, A.
Lewhan, B.
Lewhan, S.
Lazor, A.

Lee, B.
Lee, H.
Lenore, R.
Leslie, F.

Lewis, A.
Lewis, B.
Lewis, Y.
Lingo, R.

Lindsay, G.
Lindsay, M.
Lindsey, S.
Lofton, L.

Long, G.
Loury, L.
Lowe, D.
Lucas, C.

Lyles, R.
McCarty, D.
McCauley, L.
McClendon, R.

McDonald, R.
McDaniels, P.
McDuffy, S.
McElroy, E.

McElroy, R.
McGinnis, C.
McKay, M.
McLain, J.

McMaken, C.
McNair, T.
McPherson, H.
Mckey, G.

Mackey, M.
Macon, C.
Mangerson, R.
Mansker, V.

Marks, C.
Marks, G.
Marsh, F.
Marshall, H.

Martinez, P.
Marx, S.
Mason, D.
Massey, R.

Massingale, J.
Matthews, L.
Matthews, P.
Matton, E.

Mason, P.
Mayfield, R.
Mayo, L.
Mays, E.

Mays, M.
Meeley, M.
Merrill, C.
Miles, J.

Miller, J.
Mines, J.
Minter, W.
Mitchell, A.

Mitchell, D.
Mitchell, D.
Mix, B.
Monier, A.

Montgomery, K.
Montgomery, W.
Montgomery, T.
Moore, L.

Moore, M.
Moore, M.
Moore, P.
Moore, R.

Moore, V.
Moore, V.
Moreland, J.
Morrow, C.

Mossell, M.
Maton, T.
Muldrow, R.
Murphy, R.

Murphy, T.
Myers, B.
Nash, O.
Neal, A.

Nelson, D.
Nelson, G.
Neustadter, P.
Nevils, M.

Newsome, D.
Nichols, M.
Nixon, L.
Nolan, C.

Norris, W.
Nunn, L.
Oatis, R.
Orance, N.

Owens, P.
Palmer, S.
Parch, E.
Parker, O.

Parrish, W.
Pate, D.
Payne, M.
Pender, P.

Perry, V.
Person, R.
Perteet, K.
Peterson, D.

Peterson, S.
Phillips, J.
Pitts, D.
Pochalski, B.

Porter, J.
Porter, R.
Porter, W.
Pott, H.

Prett, A.
Price, P.
Pruett, L.
Pruiett, D.

Pumphery, S.
Purnell, R.
Ray, T.
Rankin, G.

Radcliff, L.
Race, T.
Redden, R.
Redding, M.

Redfield, L.
Reed, E.
Reed, F.
Reed, R.

Reese, S.
Reevss, W.
Reid, J.
Reid, J.

Reynolds, K.
Rhodes, J.
Rhodes, J.
Rhodes, N.

Rhodes, V.
Richard, C.
Richey, R.
Rippy, B.

Rippy, B.
Rivers, S.
Roane, M.
Roberts, H.

Roberts, K.
Robertson, A.
Robertson, J.
Robinson, B.

Robinson, D.
Robinson, E.
Robinson, J.
Robinson, S.

Roebuck, D.
Roebuck, T.
Roller, C.
Rose, W.

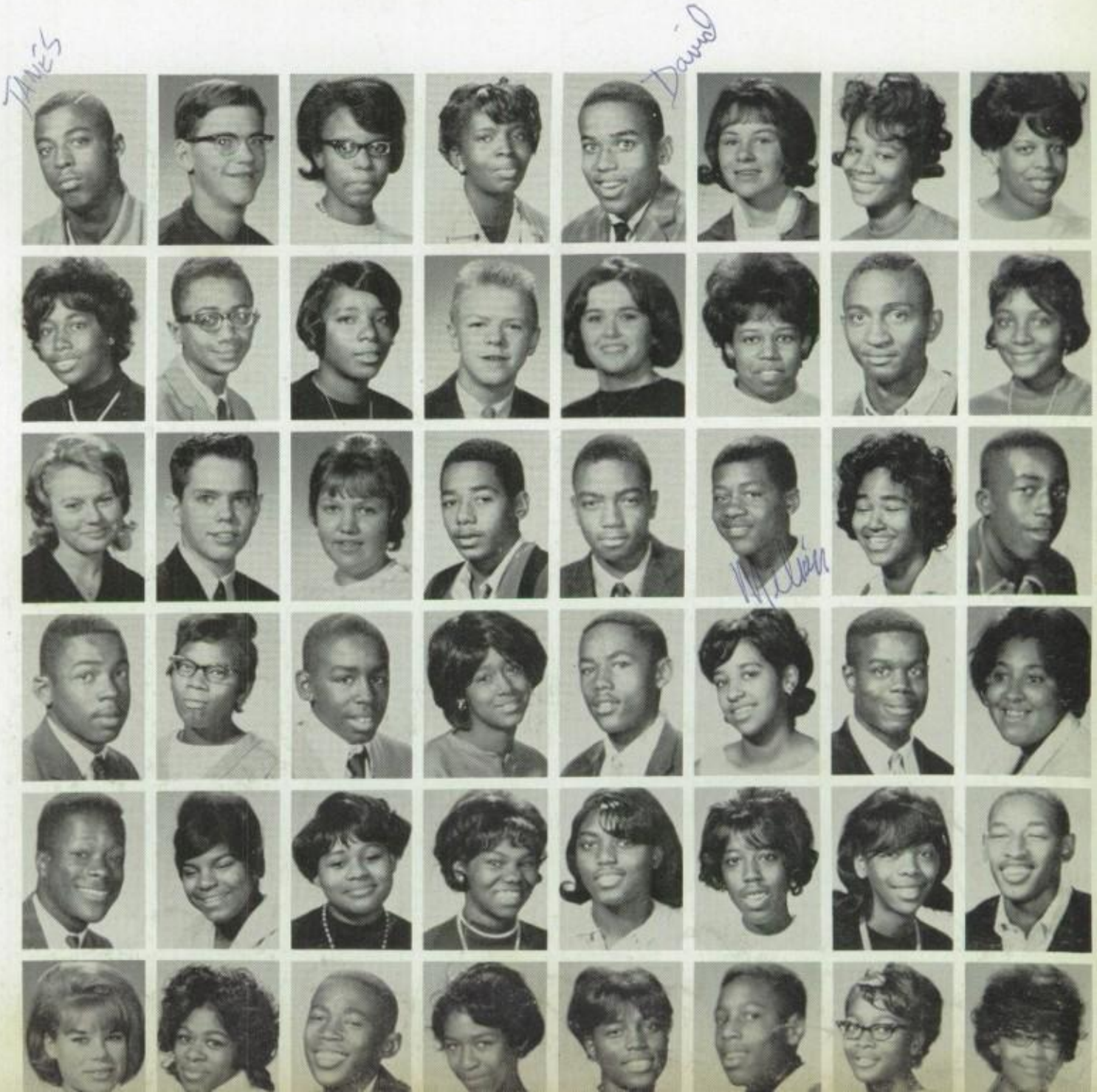

Ross, J.
Rossi, J.
Rounds, S.
Russell, A.

Russell, D.
Russell, N.
Rukendall, C.
Saffold, C.

Sallee, R.
Samuel, M.
Sanders, J.
Sandrok, E.

Sanford, R.
Sayles, P.
Sayers, H.
Scrutchions, C.

Schmabel, K.
Schneider, K.
Schneider, N.
Schusse, E.

Scott, J.
Scott, M.
Seaberry, K.
Seacs, E.

Seaton, G.
Settlers, R.
Shell, L.
Shipp, V.

Shorts, J.
Simmons, B.
Simmons, M.
Sims, C.

Sims, E.
Sincere, M.
Smith, A.
Smith, A.

Smith, B.
Smith, C.
Smith, D.
Smith, E.

Smith, M.
Smith, M.
Smith, R.
Smith, S.

Smith, V.
Smith, W.
Smith, Z.
Snaer, Y.

Snelling, C.
Southall, R.
Spann, G.
Speck, D.

Spencer, F.
Spencer, J.
Spiese, J.
Spiotto, M.

Stalling, L.
Stevenson, E.
Stevenson, J.
Stiles, K.

Stienstra, W.
Stough, E.
Stokes, S.
Strange, J.

Strong, K.
Stringer, C.
Sweeten, M.
Sublette, C.

Summers, V.
Syers, D.
Tarner, M.
Taylor, C.

Taylor, K.
Taylor, L.
Taylor, M.
Taylor, M.

Teal, M.
Terrell, J.
Terrell, M.
Tetter, W.

Theggard, A.
Thomas, A.
Thomas, B.
Thomas, C.

Thomas, D.
Thomas, F.
Thomas, H.
Thomas, W.

Thompson, A.
Thompson, L.
Thompson, L.
Thompson, S.

Thompson, T.
Theusdee, A.
Townsend, L.
Thornton, M.

Trsar, D.
Thurman, D.
Tuff, Y.
Turner, J.

Turner, M.
Turner, R.
Underwood, S.
Usher, P.

Veazey, S.
Vaughn, L.
VanderVelde, J.
Vernado, C.

Vernado, H.
Viverette, B.
Wade, M.
Walker, D.

Walker, E.
Walker, L.
Walls, B.
Wallace, J.

Ward, C.
Ward, M.
Ware, M.
Ware, P.

Washington, A.
Washington, C.
Washington, D.
Washington, J.

Washington, M.
Washington, P.
Washington, S.
Washington, K.

Waters, L.
Watkins, A.
Watley, D.
Watson, L.

Webb, M.
Weeden, L.
Wells, L.
Wells, S.

Werner, K.
Wesley, C.
Wesley, E.
Wesley, G.

Wesley, L.
Wesley, L.
Westing, T.
Wheeler, T.

Wheeler, T.
White, F.
White, J.
Whitehead, I.

Wickland, T.
Wiksten, L.
Wilcher, K.
Wiley, E.

Wilkins, W.
Wills, R.
Williams, A.
Williams, D.

Williams, J.
Williams, J.
Williams, J.
Williams, K.

Williams, K.
Williams, L.
Williams, M.
Williams, P.

Williams, P.
Williams, R.
Williams, R.
Williams, S.

Williams, T.
Willis, M.
Willis, S.
Wilson, A.

Wilson, J.
Winston, L.
Winters, A.
Winters, H.

Wood, J.
Woodruff, A.
Woods, B.
Woods, C.

Woods, C.
Woods, C.
Woody, P.
Wright, D.

Wright, E.
Wright, L.
Wyatt, R.
Yancy, R.

Young, M.
Young, J.
Yarbrough, G.
Yates, E.

Young, D.
Yonker, B.
Zimmer, J.

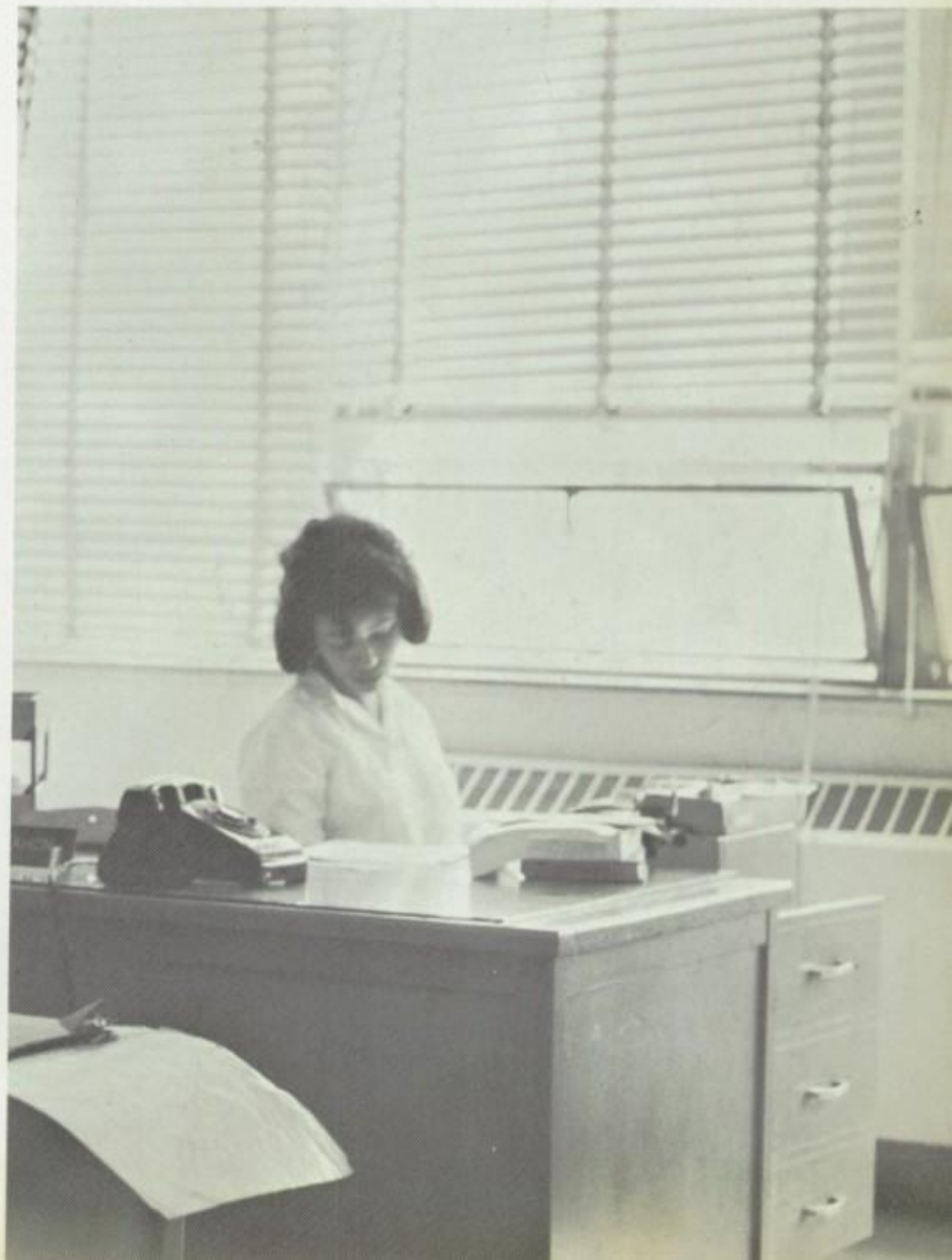

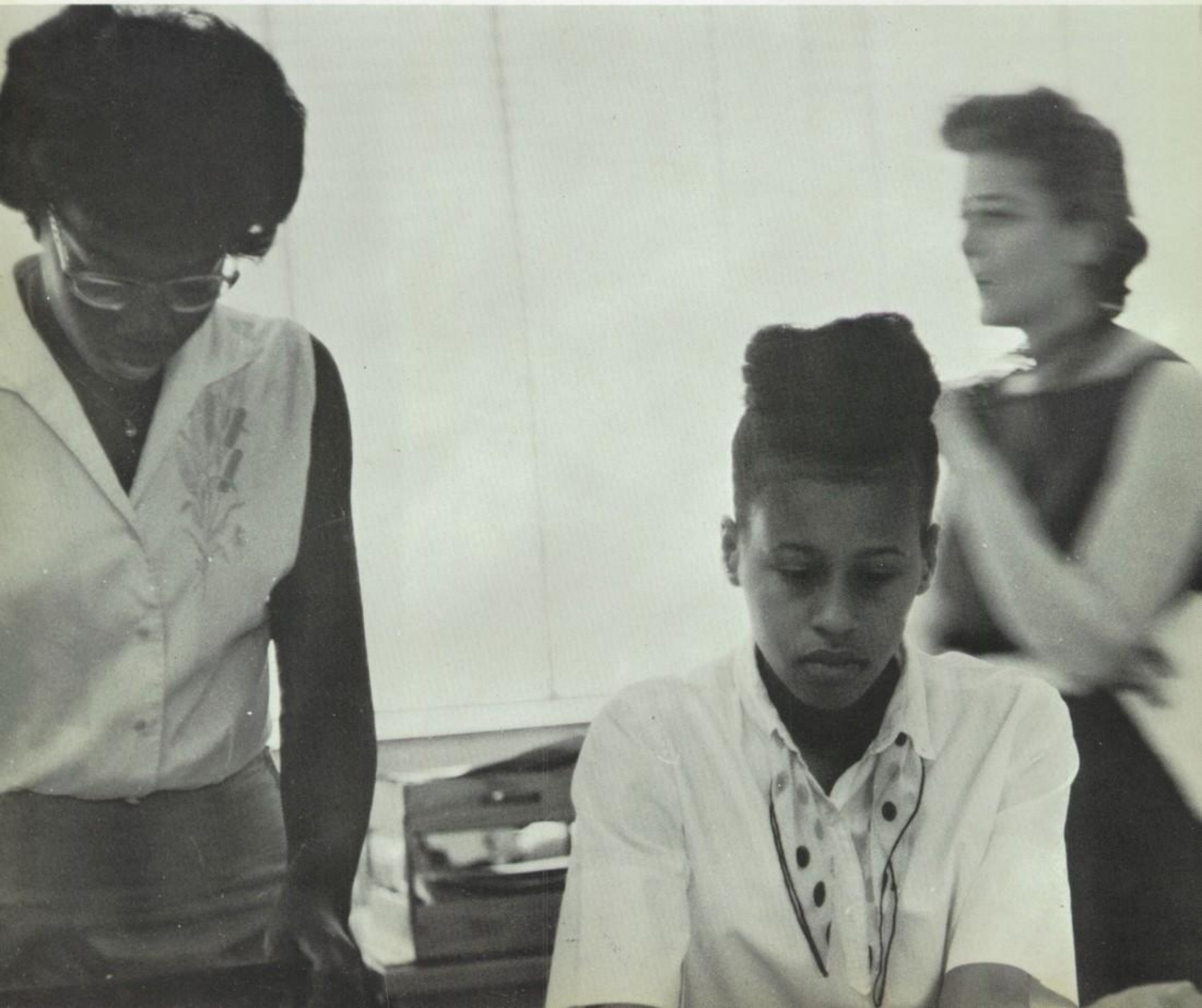

Abrnathy, S.
Adams, L.
Alexander, P.
Allen, A.
Allen, D.
Anthony, D.
Anthony, T.
Archie, D.
Arnold, L.
Armstrong, K.
Bacon, R.
Bailey, L.
Baker, J.
Baker, H.
Baker, R.
Bean, F.
Bean, M.
Bell, H.
Bell, L.
Bellingdleg, C.
Black, L.
Blackman, M.
Blackman, R.
Blaj ely, J.
Blank, M.
Allen, G.
Allen, J.
Allen, R.
Anderson, D.
Andry, M.
Arvia, B.
Athinson, S.
Avery, A.
Avery, K.
Avery, W.
Ballentine, P.
Banks, R.
Banks, W.
Barker, J.
Bean, D.
Benson, R.
Berry, D.
Betts, J.
Bickham, B.
Bierhaus, D.
Blanks, T.
Bledsoe, S.
Baler, B.
Bond, D.
Bonds, G.

Bones, R.
Boston, A.
Bowman, C.
Boyd, J.
Bradbury, E.
Brady, D.
Brookins, V.
Brooks, B.
Brooks, P.
Broughton, L.
Brown, R.
Brown, S.
Brumfield, M.
Brunson, S.
Bryant, C.
Burke, C.
Burnam, F.
Burns, J.
Burns, L.
Burns, L.
Byrd, K.
Cade, D.
Cadney, J.
Cain, C.
Campbell, B.
Bradford, A.
Bradshaw, C.
Bradford, Q.
Brewer, A.
Brewer, D.
Brown, D.
Brown, A.
Brown, G.
Brown, K.
Brown, M.
Bryant, C.
Bryant, S.
Buford, D.
Bullock, C.
Burgess, T.
Burse, G.
Burt, B.
Burt, S.
Bush, D.
Butler, G.
Campbell, W.
Camper, F.
Canier, A.
Cardwell, B.
Chargile, A.

FRESHMEN

Carlson, L.
Carroll, M.
Carrothers, P.
Carter, B.
Carter, RG.
Casemir, C.
Chambers, M.
Chandler, D.
Childress, R.
Childs, A.
Clark, L.
Clay, R.
Coates, J.
Cob, C.
Cobb, P.
Coney, G.
Cook, L.
Cooke, M.
Cooke, S.
Cooper, J.
Crumble, K.
Curry, I.
Curtis, M.
Czanko, N.
Danzy, R.
Carter, L.
Carter, P.
Carter, P.
Carter, R.
Cartwright, D.
Chiles, D.
Christensen, T.
Christian, S.
Ciabattari, L.
Cittadino, J.
Cole, O.
Cole, V.
Coleman, M.
Collier, R.
Collins, P.
Corsey, L.
Cotton, J.
Covington, J.
Cowling, M.
Crepensik, S.
Darby, M.
Davis, D.
Davis, A.
Davis, G.
Davis, M.

Davis, P.
Davis, R.
Davis, R.
Dawson, M.
Dearborn, B.
DeVuono, P.
Dixon, A.
Dixon, D.
Dodson, B.
Dodson, C.
Dozier, W.
Drake, W.
Draper, L.
Drower, D.
Dudley, D.
Dunnums, W.
Durham, C.
Dulton, C.
Edge, G.
Edmond, H.
Evans, O.
Falconer, K.
Fantroy, G.
Fastoff, C.
Faulkner, G.

Denoms, S.
Denoms, S.
Deoring, R.
Derkacz, L.
Derrick, B.
Doerr, J.
Doerr, T.
Donald, J.
Doubley, W.
Doyle
Dudley, G.
Duke, C.
Ducan, C.
Dunlop, M.
Dunn, M.
Ellison, D.
Elder, R.
Elliot, D.
Ellison, A.
Erickson, D.
Ferguson, J.
Ferrell, J.
Fiala, L.
Fieider, D.
Finch, J.

Fisher, W.
Fleming, F.
Flowers, A.
Ford, B.
Ford, D.
Frazier, A.
Francis, E.
Fredrick, N.
Freeman, L.
Frowner, J.
Gaines, G.
Gaines, J.
Gantt, A.
Garland, G.
Gardner, E.
Gill, D.
Gintzler, J.
Gintzler, J.
Gipson, Y.
Gipson, Y.
Gooch, H.
Goodlet, G.
Goree, C.
Goree, R.
Grant, P.

Fortune, T.
Foscett, T.
Foster, T.
Foster, L.
Fowler, F.
Fulbright, E.
Fults, M.
Furcron, B.
Gaddis, H.
Gaigalas, K.
Garlin, B.
Gautney, G.
Gautney, P.
Geiger, B.
Gilliard, N.
Giuzio, D.
Glover, M.
Gorden, B.
Gorden, T.
Golliday, S
Grayson, L.
Gray, C.
Gray, G.
Greene, J.
Greer, C.

Griffin, B.
Griffin, R.
Griffin, W.
Griffin, W.
Griggs, W.
Hamer, F.
Hamilton, C.
Hamilton, C.
Hampton, C.
Hanson, C.
Harris, G.
Hail, M.
Haugh, N.
Hauron, W.
Hawkins, C.
Henderson, J.
Henley, R.
Hennings, K.
Hicks, M.
High, L.
Holmberg, D.
Holmes, M.
Holmes, O.
Hooker, E.
Horeston, L.

Hardiman, C.
Haire, E.
Hales, W.
Hall, G.
Hall, P.
Hardaway, G.
Harper, D.
Harrington, B.
Harris, D.
Harris, E.
Hawkins, L.
Hayes, O.
Heard, C.
Heard, C.
Heard, S.
Hillard, J.
Hines, E.
Hoard, C.
Hoffman, P.
Holder, R.
Hord, L.
Horton, L.
Howard, S.
Howell, L.
Hudson, K.

Haddix, L.
Hall, C.
Hall, O.
Hall, X.
Hameetman, R.
Harding, C.
Hardy, R.
Haritos, M.
Harris, G.
Harris, S.
Harney, T.
Hatter, P.
Hawkins, E.
Hayes, B.
Hayes, K.
Heffner, J.
Heilscher, R.
Henry, N.
Henry, R.
Herbold, M.
Hines, M.
Hixson, J.
Holbrook, M.
Holder, A.
Hollins, M.

Hamer, A.
Hamer, M.
Hankosky, J.
Hanks, L.
Hannah, H.
Harris, S.
Harris, T.
Harris, V.
Harrod, G.
Hartman, T.
Hayes, L.
Haynes, J.
Haynes, J.
Haynes, J.
Hebma, G.
Herring, G.
High, A.
High, P.
Hill, R.
Hillman, M.
Holt, G.
Holton, W.
Horne, L.
House, D.
Houston, J.

Howard, C.
Howard, C.
Howard, D.
Howard, J.
Howard, R.
Huff, M.
Hudson, R.
Hudson, R.
Huff, W.
Huffman, M.
Hunter, C.
Husband, C.
Husband, L.
Issac, R.
Ingram, C.
Jackson, V.
Jackson, S.
Jackson, V.
Jamerson, J.
James, L.
James, S.
Jennings, V.
Johnson, A.
Johnson, B.
Johnson, C.
Johnson, C.

Hrabar, P.
Huff, K.
Hunt, S.
Hunter, C.
Huff, J.
Hughes, E.
Huges, G.
Hughes, R.
Humphrey, D.
Hunt, A.
Jackson, D.
Jackson, E.
Jackson, E.
Jackson, F.
Jackson, J.
Jarvis, R.
Jarvis, R.
Jesmick, A.
Jefferson, G.
Jennings, B.
Jennings, D.
Johnson, D.
Johnson, E.
Johnson, E.
Johnson, F.
Johnson, G.

Johnson, L.
Johnson, L.
Johnson, L.
Johnson, P.
Johnson, S.
Jones, E.
Jones, I.
Jones, J.
Jones, M.
Jones, P.
Jordan, P.
Jostes, D.
Joy, C.
Joy, J.
Juarez, P.
Keith, S.
Kelly, F.
Kemp, I.
Kick, J.
King, C.
Kneeland, E.
Knight, W.
Knawles, M.
Knox, J.
Koloter, R.

Johnson, W.
Jolliff, S.
Jones, B.
Jones, C.
Jones, D.
Jones, R.
Jones, R.
Jordan, A.
Jordan, D.
Jordan, K.
Jung, K.
Juranich, R.
Kateeb, N.
Keith, A.
Keith, A.
King, M.
King, R.
King, S.
Kinnison, C.
Kizart, D.
Krott, L.
Kwjatkawkys, G.
Lamb, L.
Larsen, W.
Latman, S.

Latson, S.
Latta, K.
Lawrence, P.
Lawrence, S.
Leflore, O.
Lewes, S.
Lightfoot, G.
Lindsey, J.
Lofton, W.
Logan, D.
McCall, D.
McCall, E.
McCarthy, A.
McClam, J.
McClendon, D.
McDonald, R.
McGee, B.
McGee, J.
McGregory, D.
McKinney, T.
Macbane, A.
Maloney, P.
Maniel, H.
Mark, P.
Marshall, B.
Leonard, P.
Lewis, B.
Lewis, C.
Lewis, L.
Lewis, S.
Logay, K.
Longs, D.
Loulousis, G.
Love, R.
Lumkes, S.
McCormick, B.
McCraven, T.
McCullom, J.
McDaniels, C.
McDonald, C.
McMill, F.
McNail, L.
McNail, J.
Macklin, J.
Maebane, A.
Martin, D.
Marx, D.
Marzilli, D.
Maxwell, J.
Miller, B.

Miller, D.
Miller, J.
Miller, L.
Miller, T.
Mills, K.
Moore, P.
Moore, W.
Moreland, K.
Morrison, R.
Moss, L.
Nash, D.
Neal, D.
Neal, J.
Newman, W.
Nichols, S.
Ooms, J.
Overton, B.
Owen, C.
Owens, C.
Owens, L.
Parker, M.
Patrick, J.
Patten, D.
Patterson, S.
Patterson, S.
Milsap, A.
Mitchell, D.
Mitchell, N.
Monroe, P.
Moore, M.
Munson, C.
Murphy, J.
Murrell, J.
Muse, R.
Nash, C.
Nobles, A.
Nolan, L.
Nolen, J.
O'Brien, P.
Offord, K.
Page, T.
Parker, B.
Parker, J.
Parker, J.
Parker, L.
Payne, C.
Payne, M.
Payne, T.
Payton, L.
Pendleton, R.

Penn, I.
Penson, R.
Perkins, J.
Peterson, C.
Peterson, K.
Pack, J.
Poellnitz, L.
Poliszcruk, E.
Pollard, E.
Poole, M.
Powell, B.
Powell, J.
Powell, L.
Powers, B.
Pride, J.
Ray, H.
Ray, W.
Readus, S.
Redding, K.
Redict, D.
Reed, P.
Reed, S.
Reeves, T.
Rhoden, W.
Richardson, J.
Phifer, M.
Pierce, C.
Pilate, W.
Pleasant, A.
Plunket, D.
Porter, F.
Porter, R.
Potts, L.
Potts, S.
Powe, B.
Pruitt, A.
Pryor, S.
Raby, L.
Ramsey, R.
Rawlston, M.
Redmond, S.
Reed, C.
Reed, F.
Reed, F.
Reed, K.
Richardson, P.
Richards, B.
Richards, D.
Richmond, B.
Richmond, C.

Robinson, B.
Robinson, B.
Robinson, J.
Robinson, J.
Robinson, J.
Scott, R.
Scott, R.
Scrutchions, A.
Seaberry, J.
Seals, R.
Salter, A.
Sanders, M.
Sanford, C.
Sayles, P.
Scarborough, C.
Robinson, W.
Roebuck, G.
Rogg, R.
Rollins, O.
Rooks, J.
Simpson, D.
Simpson, Y.
Sims, C.
Sims, T.
Slappy, J.

Robinson, L.
Robinson, L.
Robinson, P.
Robinson, P.
Robinson, R.
Servant, J.
Shears, B.
Simenson, C.
Simmons, E.
Simmons, M.
Scarborough, K.
Scarborough, R.
Schmiedel, J.
Schnabel, J.
Scott, K.
Roose, D.
Ross, R.
Rudd, I.
Rufus, S.
Sallee, P.
Slaughter, B.
Sledge, M.
Smith, A.
Smith, A.
Smith, B.

Smith, G.
Smith, H.
Smith, J.
Smith, K.
Smith, L.
Taylor, B.
Taylor, R.
Taylor, S.
Taylor, Y.
Talton, C.
Stark, C.
Starks, J.
Stevenson, G.
Steward, S.
Steward, G.
Snisko, G.
Snowden, V.
Solis, C.
Southall, C.
Sparks, B.
Thomas, S.
Thomason, B.
Thompkins, S.
Thompson, R.
Thompson, S.

Smith, O.
Smith, S.
Smith, S.
Smith, S.
Smith, W.
Terhune, D.
Thomas, B.
Thomas, B.
Thomas, D.
Thomas, E.
Stokes, R.
Stribling, S.
Stockton, A.
Straughter, T.
Szymanizyk, E.
Spencer, E.
Spikes, J.
Sprouse, C.
Sprowel, T.
Staples, L.
Thurman, J.
Tillman, M.
Tillman, S.
Tompkins, M.
Torres, D.

Towb, A.
Travis, R.
Tribble, M.
Triche, S.
Turner, J.
Usher, T.
Vance, L.
VanderMyde, M.
Vann, M.
Vernardo, N.
Walker, C.
Walker, D.
Walker, J.
Walker, L.
Walker, P.
Washington, B.
Washington, C.
Washington, P.
Washington, R.
Washington, T.
Weathers, C.
Webb, G.
Wells, J.
Wells, L.
Wesley, Y.

Turner, M.
Turner, V.
Ueisley, L.
Urbonas, S.
Usher, L.
Vaughn, K.
Verney, D.
Vivian, C.
Wade, B.
Wade, B.
Walker, P.
Wallington, P.
Walls, M.
Ware, A.
Ware, G.
Washington, W.
Waters, E.
Waters, J.
Waters, S.
Watson,
West, L.
West, O.
Whalen, C.
White, F.
Whitehead

Whitlock, G.
Whitelow, E.
Whitelow, R.
White, L.
Wilkin, J.
Williams, D.
Williams, D.
Williams, E.
Williamson, E.
Williams, E.
Williams, M.
Willaims, O.
Williams, S.
Williams, S.
Williams, O.
Williamson, R.
Willis, M.
Wilson, C.
Wilson, D.
Wilson, L.
Woods, J.
Woods, J.
Woods, L.
Woods, M.
Woods, T.
Wilkinson, W.
Williams, A.
Williams, C.
Willaims, C.
Willaims, C.
Williams, F.
Williams, G.
Williams, J.
Williams, J.
Williams, J.
Williams, R.
Williams, T.
Williams, V.
Williamson, L.
Williamson, R.
Wilson, R.
Wilson, S.
Wise, G.
Wood, G.
Wood, L.
Woodruff, G.
Worley, V.
Wright, D.
Wright, G.
Wright, G.
Wyatt, P.
Wyley, B.
Yates, S.

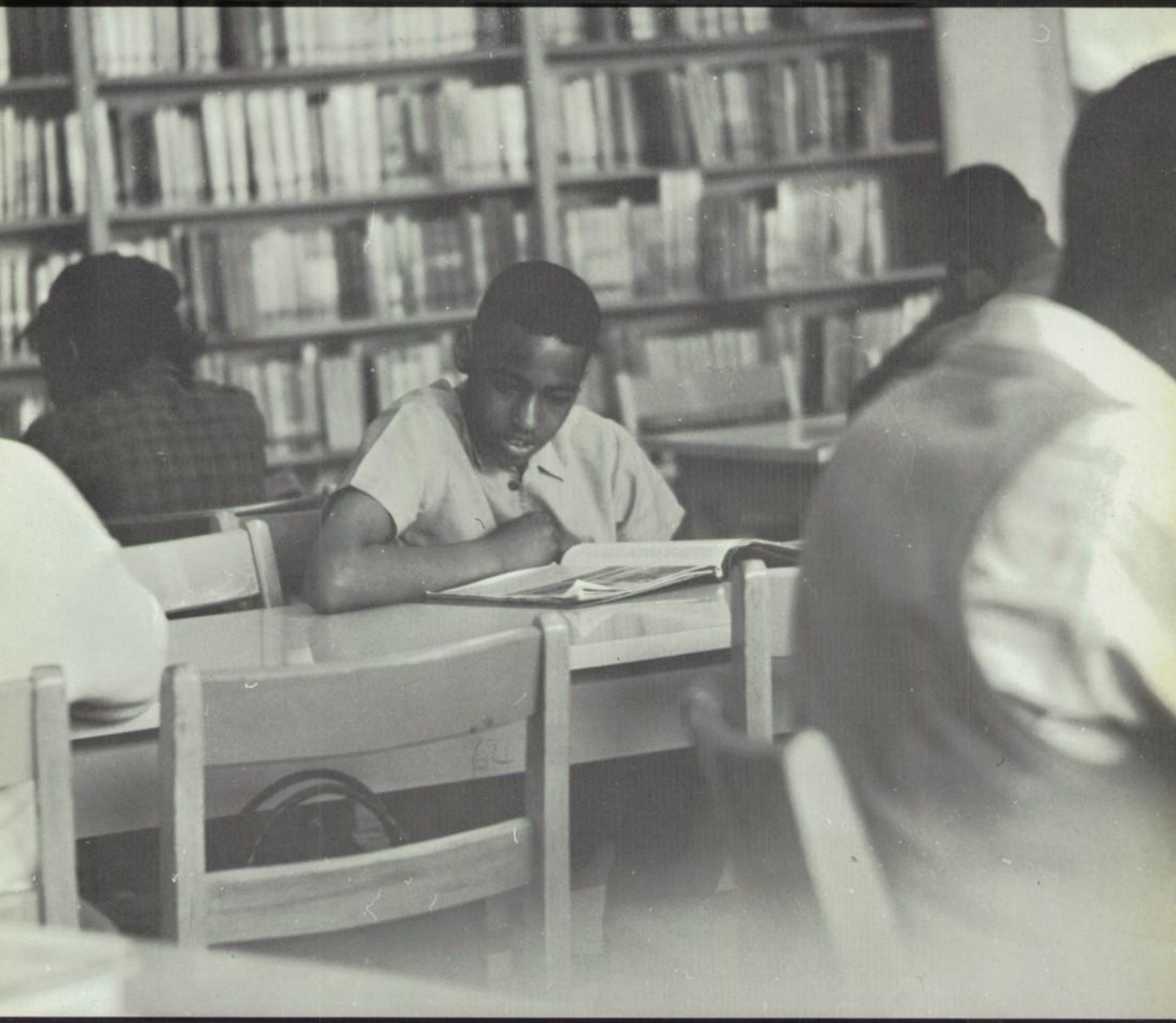

"Libraries avail the knowledge of the centuries which through us shall reflect upon the generations to come."

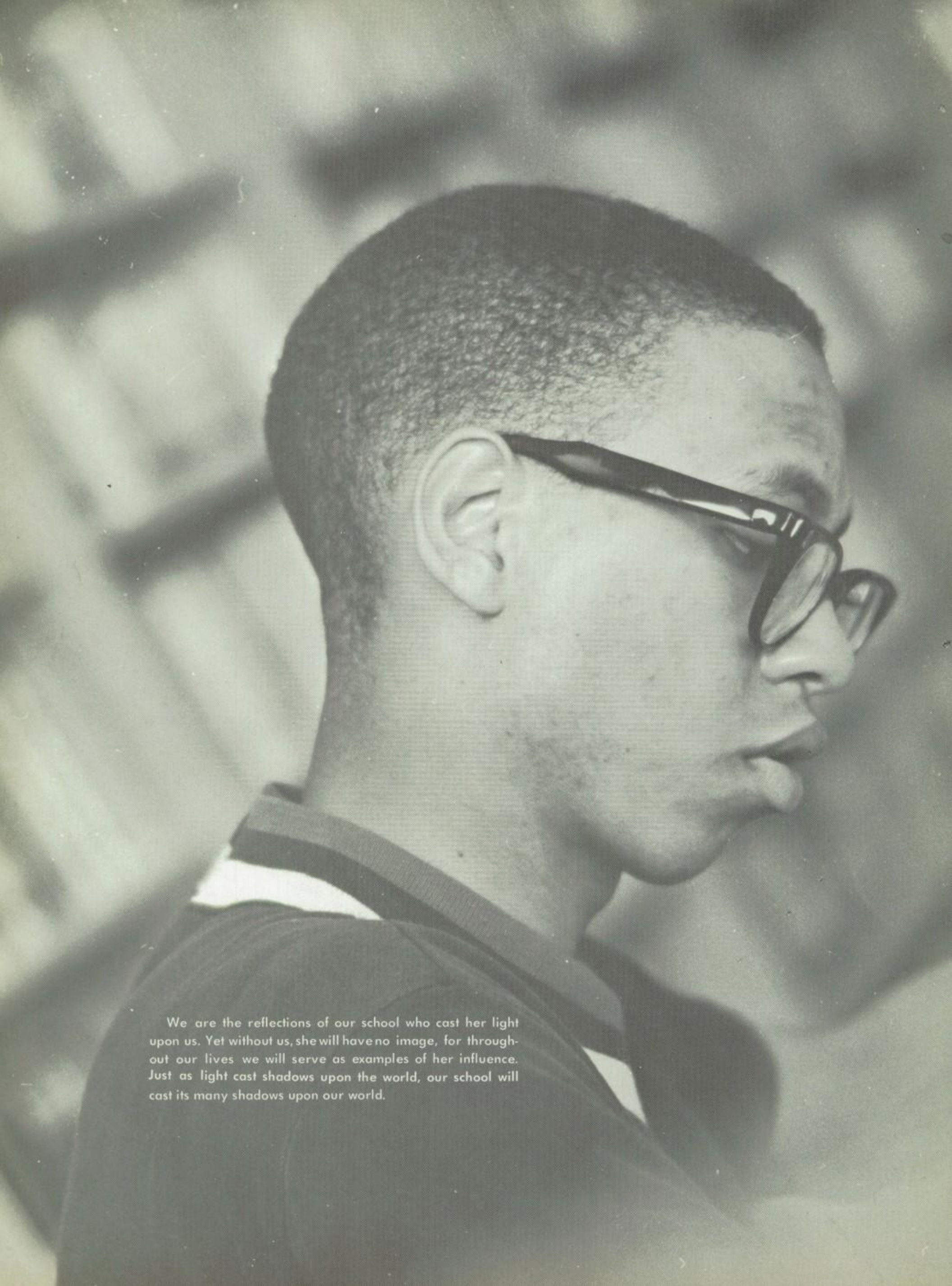

We are the reflections of our school who cast her light upon us. Yet without us, she will have no image, for throughout our lives we will serve as examples of her influence. Just as light cast shadows upon the world, our school will cast its many shadows upon our world.

Jerry

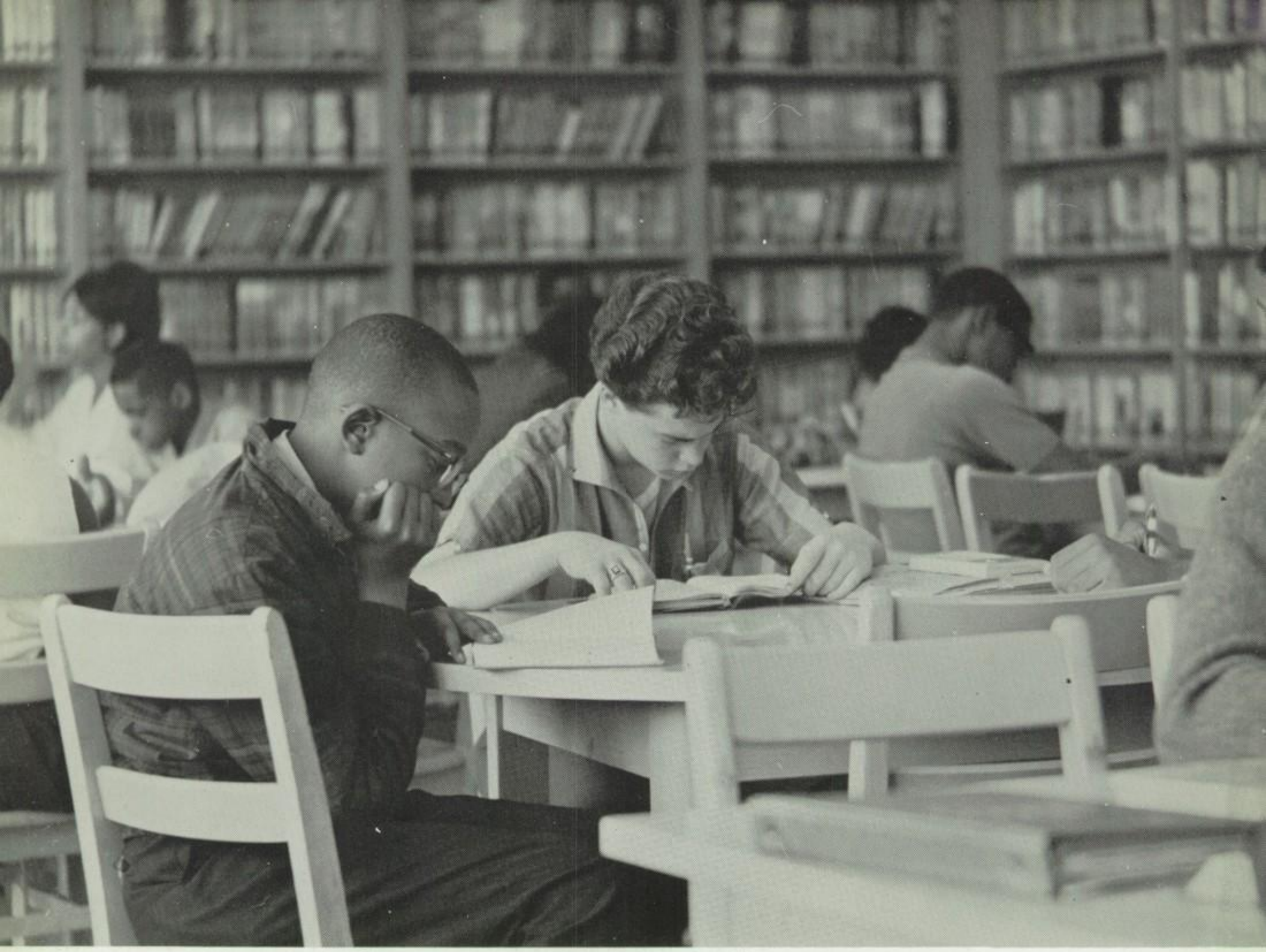

FALCON STAFF

YEARBOOK EDITORS

Row 1: Yvonne Pate, Florencia Richmond, Patricia Johnson, Willis Brown
Row 2: Carolyn Fisher, Joyce Remmert, Timothy Linn, Rudolph Williamson, Kathleen Mahurin, Lawrence Latman.

YEARBOOK STAFF

Row 1: Janet Hankosky, Joyce Jackson, Gregory Brown, Carol Watkins, Willa Smith, Pamela Vesely
Row 2: Anna Guajardo, Sandra Todd, Yvette Fields, Harriet Johnson, Mary LaCour, Arthur O'Connor.
Row 3: Janet Boyer, Lawrence McGuin, Ione Graves, Derryl Reed, Mary Grady, Harold Sims, Ruth Bosgraaf.
Row 4: Heruanita Taylor, Barbara Coleman, Myrna DeHaan, Raymond Elm, Robert Hoffman, Jeanne Dykstra, Arnold Grisham, Jerlyn Williams.

HARLAN PROUD IN BROTHERHOOD MONTH
HARLAN
VERDICT
TRIMCLABS DOMINATE

VERDICT STAFF

Row 1: Yvonne Pate, Birdette Bean, Yvette Fields, Gale Gordon, Patricia Johnson
Row 2: Rosemary Steen, Madelaine Gordon, Gail Harrison, Jerlyn Williams, Pamela Peterson, Anita Harris, Robert Dodson.
Row 3: Norma Harris, Heruanita Taylor, Dennis DeYoung, McNair Grant, Ione Graves, Joe Bennett, Nancy Ruebensam, Peggy Visby.

VERDICT EDITORS

Row 1: Melody McDowell, Willis Brown
Row 2: Larry Latman, Warren Bacon, Howard Ward, Renee Stewart

THE VERDICT

BIOLOGY CLUB

Row 1: Carolyn Huff, Jackie McAlpin, Ruth Salee, Glenda , Cecelia Butler, Beverly Anderson, Willa Smith, Beverly Anderson
Row 2: Karen Scruggs, Sharon Scrugges, Donna Johnson, Pam Corsey, Lynne Mayo, Linda James, Gwen Rankin, Harriet Johnson
Row 3: Ray Beeze, Darryl Reed, Kathy Mahurin, Sharon Banks, Regina Booze, Pamela Bean, Connie Deenik
Row 4: Kandi Bryson, David Boersma, Andrew Boston, Ellis Jordon, Ronald Scott, Leon Smith, James Rossie, Timothy Wicklard, Barbara Coleman

D.E.C.A.

Row 1: Mrs. Taylor, Beverly Irons, Catherine Bernstein, Janet Hill, Sarah Young (President)
Row 2: Elaine Favors, Betty Jones, Hazel Griffin, Hattie Dorsey, Ivey Wellington, Helen Polisczuk.
Row 3: Jeanette Pounds, Jill Monstovich, Barbara Miller, John Mathews, Maggie Martin, Ronald Mitchell.
Row 4: John Knight, Carl Howard, Marvin Gray, Kenneth Crossley, David Russel, Raymond Lomax, Wendell Berry.

CHEMICAL SOCIETY

Row 1: Willa Smith, Arthur O'Connor, Linda Mitchell, Norma Herron, Donna Johnson, Karen Polovina, Sylvia McDowell
Row 2: Harriet Johnson, Pam Peterson, Dorothy Carter, Lawrence McGuin, Crystal Veazy, Mary Grady, Glenda Miller, Marie Adkins
Row 3: Derryl Reed, Kathleen Cook, Sandra Doerr, John Steele, Lawrence Dunn, Cecilia Matten, Leonard Lawrence, Mary Ellen Conmack

DEBATE CLUB

Row 1: Oneida Rollins, Charles Webster, Joan Foster, Neanette Wilson, Oliver Evans, Ronald Benson, Judy Webster.
Row 2: Mr. Almo, ~~Eileen Baggett,~~ Cecelia Buttler, Alma Pack, Harold Sims, Winona Whitfield, Karen Scruggs, Sharon Scruggs.
Row 3: Valerie Jones, Susan Buckner, Tekla Syers, Nola Roberson, Adine Simmons, Joyce Bailey, Lawrence McGuin.
Row 4: Clarence Gaines, Warren Bacon, Lawrence Dunn, John Mackey, Ronald Patterson, Elliott Small, Joseph Hooks, Cecelia Martin.

G.A.A. OFFICERS

Row 1: Donna Harper
Row 2: Marilyn Taylor, Sybil Gordon, Linda Mitchell.

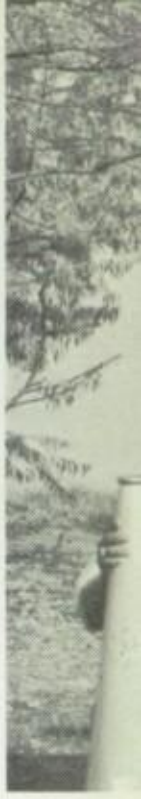

LETTERMEN

Row 1: David Floyd, Michael Young, Dirett Alfred, Robert Wells, Horace Jones, Robert Dodson, Willis Brown
Row 2: Lucien Caluett, Gregory Demko, Ronald Marsh, Antoine Simpson, Gregory White, Willie Carter, Prentiss Alfred, Ronald Shumpert
Row 3: Arthur Williams, Gregory Clay, Paul Combs, Gregory White, Lucas Williamson, Edward Harmon, Armin Covington, Donald Davis, Jerome Powell
Row 4: Mr. Geary, Nicholas Lynch, Oscar Parker, Ronald Bell, John Williams, Michael Sowa, William Jones, Leandrew Wade, Leon Shell, Glen Fisher, Edward Sampson, Michael Fisher.

CHEER CLUB

Row 1: Willis Brown, Kandi Bryson, Belinda Smith, Arlinda Candis, Joan Reese, LaVenia Powe, Gail Scarbourgh, Illeta Dunlap, Darlene Carey, Jackie McAlpin. Row 2: Mary Cammack, Glenda Miller, Sheila Dudley, Crystal Veasey, June Marsh, Sheila Downing, Pat Arnold, Alice Gayes, Geneine Alexandria, Harriet Barney, Patricia Jones, Pamela Bean, Edwin Shelton. Row 3: Stephanie Matthews, Cheryl Cole, Judy London, Edna Ayers, Sandra Merrill, Brenda Keith, Dana Anderson, Ann McDonald, Sandra Luke, Donna Jones, Harriet Johnson, Donna Jones, Pat Robinson.

TRACK CHEER CLUB

Row 1: Barbara Carter, Wendy Holmes
Row 2: Linda Crawford, Veronica Thomas, Olivia Anderson, Miriam Stewart
Row 3: Tekla Syers, Zanndra Rice, Cheryl Webster, Norma Harris, Joan Taylor, Lola Townsend, Onida Cockrell.
Row 4: Anita Gill, Cecila Buttler, Karen Hennings, Marilyn Powell, Susan Buckner, Arlene Turner, Gail Collins.

NATIONAL HONOR SOCIETY

Row 1: Melody McDowell, Vesta Henderson, Willis Brown, Yvonne Pate
Row 2: Mrs. Ford, Ruth Bosgraaf, Larry Latman, Carolyn Fisher, Janet Hankosky, Carolyn Greene
Row 3: Sandra Thompson, Drewdette Dunn, Derryl Reed, Joyce Remmert, Adine Simmons, Pamela Corsey, Anita Vogeler
Row 4: Myrna DeHaan, Nancy Rubensan, Elliot Small, Howard Ward, Timothy Linn, Richard Turner, Warren Bacon, Michael Young

TRI-SIGMA

Row 1: Stephanie Mathews, Joan Foster, Susan Beck, Karen Polovina, Arthur O'Connor, Yvonne Pate, Alfred Watkins, Gail Parker, Heather Douglas, Nancy Feldman, Paris Render, Mrs. Hamilton Jones
Row 2: Sylvia McDowell, Sandra Todd, Melanie Motley, Cheryl Turner, Drewdette Dunn, Saundra Thompson, Alice Hayes, Norma Herrins, Burdette Bean
Row 3: Dorothy Carter, Renee Fields, Sandra Powell, Connie Deenik, Louise Loufront, Renee Stewart, JoAnn Henderson, Derryl Reed, Mary Grady, Pamela Peterson, Sandra Sarniak
Row 4: Sandra Dyer, Patricia Arnwine, Kathy Cook, Michael Young, Cecelia Martin, Ralph Andrews, Leonard Lawson, Patricia Usher, Carol McNair, Joyce Brouwer
Row 5: Kandi Bryson, Steven , James Moore, Robert Foster, Howard Ward, Charles Huffman, Harold Thompson, Damien Lewis, Joyce Remmert, Sandra Doerr, Yvonne Gill

Row 1: Lorraine Cooke, Devonna Watson, Benita Green, Arthur Corsey, Pamela Corsey, Sandra Thompson, Sherlyn Heard
Row 2: Alice Hayes, Crystal Veasley, Joyce Moore, Dorothy Carter, Peggy Hardy, Bernard Jennings, Jerome Murphy
Row 3: Renne Grant, Cynthia Waters, Renee Stewart, Kathy Blankman, Susan Buckner, Charline Childers, Arnetta Wilson, JoAnn Henderson, Derryl Reed, Charles King
Row 5: Carol MacNair, Patricia Arwine, Ronald Scott, Donald Pate, Jerome Washington, Patricia Usher, Edward Buchanan, Judson Hickson, Gordon Munson, Ralph Andrews, Michael Young
Row 5: Barbara Coleman, Steve Marlowe, Thomas Hall, Freddie Barr, Howard Ward, Charles Huffman, Donald McMachon, Fredrick Smith, James Moore, Darrell Newsome, Yvonne Gill

STUDENT COUNCIL

Row 1: Stephanie Matthews, Linda High, Paris Render, Judy Gintzler, Joan Foster, Michele Taylor, Donna Dixon.
Row 2: Gloria Robinson, Yvonne Richardson, Xavier Hall, Melody McDowell, Sharon Christian, Wanda Johnson, Willis Brown, Priscilla Wallington.
Row 3: Larry Williams, Laren Logay, Rochelle Rose, Florencia Richmond, Arthur O'Connor, Sylvia McDowell, Yvonne Pate, Mary LaCour, Janice Foster.
Row 4: Theis Avery, Janet Love, Lorraine Cole, Madison Gordon, Lyndell Carter, Wanda Bolton, Calvin Gray, Jerri McNeal, Sandra Palmer, Andria Avery.

FUTURE TEACHERS OF AMERICA

Row 1: Sandra DeVos, Mary McGregory, Valerie Jones, Francine Timmons, Delores Hardey, Sandra Williams, Cheryl Turner, Carolyn Grene, Karen Scruggs

Row 2: Pat Jones, Anne Jones, Adine Simmons, Martha Andrews, Carolyn Fisher, Madeline Gordon, Dorothy Collins, Yvonne Simpson, Chrystal Veazey, Arleatha Gardner

Row 3: Gail Harrison, Renee Fields, P. Bean, Michele Parker, Kathleen Cook, Jennifer Teer, A. Hayes, Pam Peterson, Drewdette Dunn, Kathy Mahurin, Charlene Childers

Row 4: Mary Smith, Pam Price, Jeanne Dykstra, Pat Arnold, Norma Harris, Beverly Burks, Alma Coggs, Myrna Dehaan, Sandra Doerr, Jackie Cooper, Lynn Marrick, Cheryl Yates

Row 1: Linda Crawford, Lonnie Walker, Vesta Henderson, Carol Watkins, Pat Robinson, Joan Reese, Sharon Perkins, Joan Foster, Joyce Pilot

Row 2: Pam Vesley, Dana Anderson, Cheryl Cole, Judy Landry, Grace Cooper, Dorselle Morrisette, Jackie McAlpine, Donna Johnson, Camilla Charles, Mozella Bynes

Row 3: Marsha Robinson, Florencia Richmond, Yvette Fields, Sharon Scruggs, Sandra Thompson, Roselle Hall, Mary LaCour, Cherry Gordon, Bierdetta Bean

Row 4: Cecilia Butler, Dora Dummons, Janice Brothers, Linda Mitchell, John Steele, Barbara Coleman, Zelma Rogers, Harriet Johnson, Eileen Baggett, John Robinson

SPANISH CLUB

Row 1: Helen Gujardo, Florencia Richmond, Barbara Medlock, Yvette Fields, Anna Gujardo. Row 2: Lonnie Walker, Nancy Feldman, Pat Robinson, Loretta Horton, Barbara Carter, Cherry Gordon, Berdette Bean, Linda Crawford, Sheila Stoles. Row 3: Gretchen Best, Rosalind Wyatt, Joyce Moore, Wendy Holmes, Maria Rawlson, Jackie McAlpin, Judy Landry, Willa Smith, Sandra Saniak, Rochelle Hall, Sylvia McDowell, Sharon Thomas, Veronica Thomas. Row 4: Harriet Johnson, Karen Scruggs, Sandra Green, Melody McDonald, Camille Charles, Grace Cooper, Drewette Dunn, Chrystal Veasley, Hilda White, Linda Mitchell, Al Watkins, Howard Towles. Row 5: Renee Fields, Geraldine Williams, Peggy Hardy, Marcia Graves, Charlene Childs, Jennifer Teer, Derryl Reed, Pamela Gray, Gayle Collins, Ralph Andrews, Lois Williams. Row 6: Sharon Madison, Rennee Stewart, Joyce Rement, Lola Townsert, John Steele, Ronald Scott, Aaron Hill, Norma Harris, Nancy Rubenson, Boice Brunson, Alma Coggs, Zaundra Rice, Judy Bothger.

INTER-SCHOOL RELATIONS

Row 1; left to right: Vesta Henderson, Diane Gant, Stephanie Mathews, Lonnie Walker, Darlene Carey. Row 2: Sharon Campbell, Debra Wilbourn, Jacqueline Johnson, Yvonne Pate, Sharon Perkins, Jacqueline McAlpin, Burdette Bean, Mary Mullins, Beverly Anderson. Row 3: Judith Landry, Donna Johnson, Mary LaCour, Janet Hankovsky, Joan Reese, Willa Smith, Karen Scruggs, Wenona Whitfield, Cecelia Butler, Pat Robinson, Dana Anderson, Arlene Newsome, Pam Vesley, Edna Ayers, Sylvia McDowell. Row 4: Emerson, Walls, Arthur O'Connor, Grace Cooper, Harriet Johnson, Zelma Rogers, Harriet Barney, Diane Chandler, Linda Payne, Carolyn Fisher, Sharon Scruggs, Sandra Todd, Lucien Caluett, Mr. Grant. Row 5: Cheryl Turner, Marcia Bailey, Chrystal Veazey, Anita Vogeler, Vivian Hansen, Kathy Mahurin, Arletha Gardner, Shelia Dudley, Alice Hayes, Cecilia Martin, Judy Blakely, Pamela Bean, Gail Harrison, Madeline Gordon. Row 6: Yvonne Simpson, Betty Davis, Pat Jones, Carolyn Greene, Carol McNair, Kathy Hankman, Sharon Madison, Joyce Remmert, Pat Arnwine, Charlene Childers, Pam Price, Pam Petersen, Renee Fields, Jennifer Geer, Michele Parker. Row 7: Alma Coggs, William Black, Prentiss Alfred, Robert Foster, Elliot Small, Howard Ward, Barbara Coleman, Leon Smith, John Steele, Allan Tischner, Derryl Reed, Lawrence McGuinn, Yvonne King, Pamela Gray, Ronald Scott

HISTORY CLUB

Row 1: left to right: Ellena Stansbury, Barbara Medlock, Cecilia Butler, Desney Jordan, Zelma Rogers, Karen Scruggs, Sharon Scruggs, Harriet Johnson
Row 2: Cretora Barnett, Gloria Cockrell, Donna Harper, Cynthia Jackson, Gloria Clark, Norma Herron
Row 3: Donna Baj er, Sandra Green, Rosemary Steen, Dorothy Carter, Anne Jones, John Robinson, Aurena Cole
Row 4: Vivian Hanson, Renee Stewart, Suzanne Rochan, Pamela Jones, Ralph Andrews, Roderick Austin, Veda Thomas, Pamela Grey, Judith Blakely
Row 5: Lawrence McGuin, Renee Fields, Sharon Banks, Alma Coggs, Cecelia Martin, John Steele, Sandra Doerr, Lynn Merrick, Leonard Lawson, Mary Grady

Row 1: Joyce Pilot, Mozella Bynes, Dana Anderson, Brenda Harrington, Joan Foster, Phyllis Walker
Row 2: Pat Robinson, Linda Vaughn, Addye Collins, Star Davis, Joan Reese, Elizabeth Hooker
Row 3: Judy Landry, Sharon Perkins, Florencia Richmond, Mary LaCour, Yvette Fields, Slyvia McDowell, Jackie McAlphin, Pam Glen, Gail McCray
Row 4: Kathie Mahurin, Donna Johnson, Grace Cooper, Deborah, Emma Richardson, Mary McGregory, Linda Mitchell, Birdette Bean

THE CHORUSES:

MIXED CHORUS

Row 1: Patricia Saunders, Diane Evans, Allan Knox, Starr Davies, Linda Crawford, Mrs. McLin.
Row 2: Ronald Gillespie, Clarence Burke, Alfred Watkins, David Pitts, Linda Tweet, Elaine Maddox, June Marsh, Maurice Cannon, Marlene Williams
Row 3: William Stover, Juanita Shaffer, Jerome Powell, Signora Duncan, Suzanne Rockon, Rosalind Purnell, Arenia Cole, Howard Baker, Cidele Hollowell, Deborah Wilburn.
Row 4: Evelyn Giles, Betty Mays, Eileen Clark, William Havron, Ralph Andrews, Lucius Bell, Ronald Shrunpet, John Willis, Carson Boltwright, Lola Townsend, Pamela Jones
Row 5: Donald Lowe, Marcus Quarrels, Gregory Desadiaj , Lionel Heath, James Funches, Milton Lewis, James Ubener, Jermiah Bell, Patricia Matthews, Glen Marks, Richard Evans, Carl Vogeler, Michael McGuire, Cybil Gordon.

GIRLS' CHORUS

Row 1: Mrs. McLin, Stephanie Richmond, Sandra DeVos, Judy Landry, Meredith Cannon, Alona Powell

Row 2: Cherry Gordon, Denise Williams, Trudy Mihalko, Gerald Skinner, Lydia Houseworth, Julia Dziadan, JoAnn Brooks, Marsha Cruce.

Row 3: Renee Fields, Marlene Williams, Helen Arnold, Wenona Whitefield, Sandra Hooker, Altricia Wheeler, Ethel Davis, Carol Ward, Eileen Baggett, Rosalind Garnes, Onieda Cockrell, Cheryl Cole, Janice Benford, Gail Parker

Row 4: Patricia Arnwine, Betty Davis, Barbara Shimanek, Sandra Devos, Saharizon Taylor, Sandra Sarniak, Marcia Bailey, Ramak Bratton, Devonna Watson, Linda Cameron, JoAnn Anderson, Sherry Jones, Victoria Jones, Ruth Salee, Linda Lawrence, Sandra Dixon

Row 5: Betty Taylor, Jerilyn Williams, Barbara Matthews, Kathryn Cook, Jenevieve Alfred, Marie Frison, Pat Battles, Civa Broadnaks, Patricia Arnold, Zaundra Rice, Gloria Davis, Yoland Gilla, Linda Fiala, Italka Logan, Joyce Brouwer, Pam Peterson, Linda Usher

Bottom Row: Geraldine Davis, Carol Payne, Jacqueline Turner, Cheryl Williams, Mrs. McLin, Margaret Poole, Pamela Marks, Cynthia Varnado, Brenda Harrington.
Second Row: James Houston, Lawrence Broughton, Delores Ellison, Eleanor Jones, Brenda Griffin, Delores Allen, Brenda Carter, Deborah McClendor, Sharon Christian.
Third Row: Willie Dunnums, Nona Fredrick, Linda Robinson, Brenda Thomas, Geraldine 'Harris, Maria Moore, Andreal Stockton, Marie Holdbrook, Natha Mitchell, Linda Hale.
Fourth Row: Michael Walls, Earl James, Carolyn Cobb, Diane Williams, Sheila Bullock, Sheila Redman, Karen Brown, Jeanette McClam, Crystal Nash, Carolyn Walker, Louwanda Bell, Beverly Smith.
Fifth Row: Ronald Murphy, William Reed, Karen Byrd, Linda Raby, Faye Hamer, Laddie Young, Randall Bullen, Eugene Powell, John Finch, Glen Marks, Andrew Boston, Stpehen Wilson, Janice Burns, Terry Davis, Judith Betts.

TRAINING CHORUS

ADVISORY COUNCIL

Row 1: Mrs. Brown, Willa Smith, Pat Johnson, Carolyn Fisher, Kathy Mahurin, Arlene Newsome, Yvonne Pate, Willis Brown, Mrs. Jones.
Row 2: Joyce Remmert, Tom Marciniak, Howard Ward, Charles Huffman, Robert Laitar, Edward Sampson, Derryl Reed, Peggy Visby.

INTER-SCHOOL DEBATERS

Row 1: Janet Foster, Cecelia Butler, Judy Webster, Mr. Almo.
Row 2: Sharon Scruggs, Warren Bacon, Lawrence McQuinn, Karen Scruggs.

ADVANCED BAND

Row 1: Dorothy Carter, Edward Green, Andrew Washington, Louis Casimer, Kenneth Smith, Yvette Fields, Janice Jackson, Ardis Garrett, Deborah Carter, Yvonne Pate, Willa Smith, Gwendolyn Wilson, Sharon Madison.

Row 2: Emridge Jones, Charles Woods, Robert Stevenson, Andrew Watkins, Anita Gill, Cassandra Hunter, Carol Randall, Pamela Bean, Suzanne Rochon, Norma Herron, Sylvia McDowell, Melody McDowell, Warren Bacon, Leon Smith, Brewer Bean, Donald Pate, Gregory Bush, David Wright, Milburne Webb, Eric Smith, Harvey Cobb, Fredrick Robertson, Arlene Newsome.

Row 3: Olivia Anderson, Derryl Reed, Lawrence Dunn, Harold Thompson, Larry Williams, Cornell Over-

CADET BAND

Row 1: Luther Nunn, Vickie Barclay, Michael Dangy, Lola Townsend, William Campbell, Thais Avery, Barbara Baggs, Viola Moore, Harriet Barney, Patrick Deruons, Martha Mackey, Lynette Thompson.

Row 2: Frances Thomas, Reba Winn, Kennethy Clark, Linda Johnson, Cheryl Sublette, Sharon Tappin, Bettye Easterling, Willie Varnado, Francine Jackson, Larry Dunn, Nancy Russell, George Seaton, Michael Vander Velde, Claude Tyerall, Gerald Joy, Michael Moore, Clarence Williams, Joseph Hooks, Barbara

street, Crystal Veasey, Edward Parch, Gwendetta Brown, Edwin Shelton, Erick McElroy, Valerie Jones, Darlene Hawkins, Bruce Peterson, Charles McMaken, Alfred Watkins, Lawrence Jennings, Thomas Hall, Malcolm Robinson, Carl Rolark, Marvin Bell, David Munroe, Dennis Daniels, Stanley Abernathy Armin Covington, Dennis Verwey, Lawrence McGiun, Frank McCright, Arnold Grisham, Landon Fisher, David Edwards, William Smith, Donald Berger.

Row 4: Marla Granberry, Renell Neely, Alious Watkins, Harold Morrison.

Row 5: Howard Towles, James Geitner, Roosevelt Kuykendall.

Medlock.

Row 3: Louis Wills, Donald McMaken, Carl Scruggs, Earlene Manson, Barbara Rippy, Patricia Williams, Linda Watson, Belinda Walls, Ernest Coleman, Gloria Cockrell, Emma Richardson, Benjamin Lathan, Samuel McElroy, Samuel Green, Timothy Graham, Madison Gordon, Anthony Barroughs, Cortez Bradshow, Douglas Jones, John Huff, Aloha Burke, Emmett Hines, Dwain Nash, Alan Teschner, Dennis Ver Wey, Ellis Jordan.

DRAMA CLUB

Kneeling: Beverly Anderson, Heather Douglas, Joyce Jackson, Judy Landry, Anita Askew, Carol Watson, Janet Fostel.
Row 1: Mr. Robinson (sponsor) , Sharon Perkins, Florencia Richmond, Ludie Bradbury, Donna Johnson, Mozella Bynes, Mary McClure, Grace Cooper, Edna Ayers, Sylvia McDowell, Oneida Rollins.
Row 2: Patricia Robinson, Dana Anderson, Clarence Williams, Claudelle Drew, Judith Lewis, Sue Rhoden, Joan Palmer, Emerson Walls, Carolyn Reynolds, Carolyn Brown.
Row 3: Lonnie Walker, Patricia Jones, Cheryl Turner, Sharon, Sandra Thompson, Arlene Turner, Dorothy Carter, Yvette Fields (president), Linda James, Linda Miller, Arletha Gardner, Harriet Johnson.
Row 4: Renee Fields, Alyce Hayes, David Murray, Brewer Bean, Harold Sims, James Moore, Edwin Shelton, Clarence Cooney, Pamela Graves, Pamela Peterson (v-president), Renee Stewart.
Row 5: Barbara Matthews, Janet Teer, Alma Coggs (secretary), Harold Thompson (treasurer), Ronald Patterson, Beverly Burks, Ronald Scott, Norma Harris, Mary Cammack, Roosevelt Kurkendall.

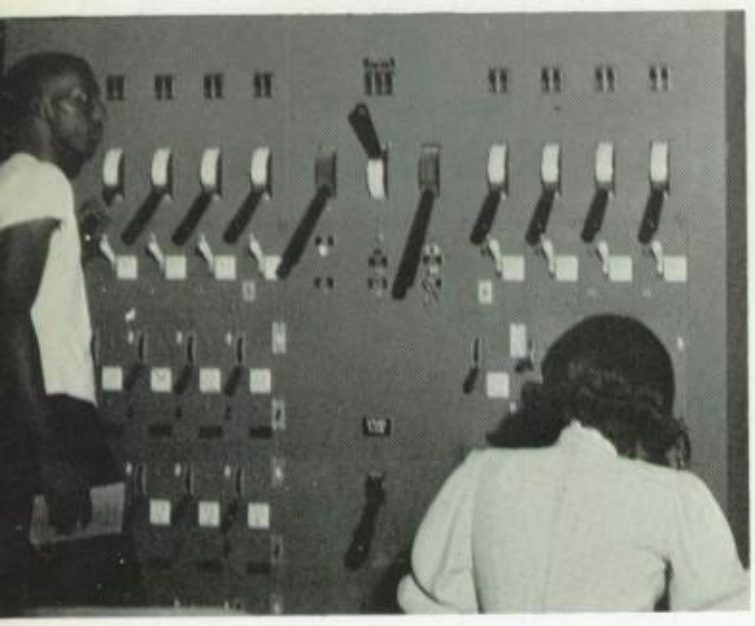

STAGE CREW

Bottom Row: Michael Vaughns, George Green, Frank McCright, Steve Hunter.
Row 2: Jerome Powell, Michael Fisher, Michael Carroll, Ronald Bell, Joe Griffin, Wendell Berry.
Row 3: John Steele, Arthur Williams, James Gietner, O. Joe Griffin, Waymen Johnson, David Murno, Jim Giebel.

Bottom Row: Yvonne McGrary, Heather Douglas, Sharon Perkins, Lonnie Walker, Shirley Simmons, Stephen Matthews.
Row 2: Mary LaCour, Barbara Carter, Mary Mullin, Helen Ross, Donna Johnson, Berdette Bean, Patricia Robinson, Florencia Richmond.
Row 3: Melody Burnes, Harriet Johnson, Sandra Williams, Trudy Mahalco, Nancy Hagen, Mary MaGregory, Yvette Fields, Cecilia Butle.
Row 4: Bettey Bender, Thelma Wilson, Linda Mitchell, Edward Allen, Maurice Cannon, Pamela Gray, Ann Cushman.
Row 5: Adrian Hardy, Robert Wells, Lionel Childress, Delaney Smith, Walter Current, Vernon Griffin, Lylon Barnes, Jacqueline Mines.
Row 6: Leon McKinzy, George Green, Linda Fiala, Geleatha Gardner, John Johnson, Judith Louis, Michael Parker, Pamela Peterson, Renee Fields, Jefferson
Row 7: Michael Fisher, Steven Hunter, Derryl Reed, Vicky Derrik, Delores Hardy, Sandra Rice, Gwendolyn Rhodes, Alma Coggs, Pat Arnwine, Kathy Mahurin, Jennifer Teer, Frank McCright, Ronald Bell.
Top Row: Stanley Amos, McNair Grant, David Jurka, James Geitner, Ronald Patterson, Ione Graves, Tanya Androzzo, Lawrence Logan, John Chappel, Joe Griffin, Joyce Remmert, Pat Arnold, Ranall Nealey.

THEATRE WORKSHOP

When the school year terminated in 1964, it was evident that the name of Harlan High would resound throughout Chicago. Telegrams, letters of commendation, and praise from the audience for the Drama Club's dynamic presentation of "The Night is MY Enemy" evoked from students and faculty alike a vociferous proclamation that at Harlan - "The Play's The Thing."

The young thespians look forward to each production with interest and enthusiasm. Many students receive training in the drama classes and are therefore equipped with the necessary dramatic skills that enable them to exemplify an unusual degree of professionalism in each performance.

The roster of dramatic greats at Harlan is numerous. Who will ever forget "The Matchmaker" and "The Beatnik and the Bard." The histrionic ability of Mildred Burns in "Double Door" caused audiences to stand up and cheer for a talented performer. The entire case of "The Night Is MY Enemy" received many accolades for their outstanding display of dramatic talent.

The Drama Club is under the direction of Mr. Edward A. Robinson who is currently preparing a psychological drama entitled "Guest in the House" to be presented in the spring of the year and you can be sure that this production will rival the many successes of the past.

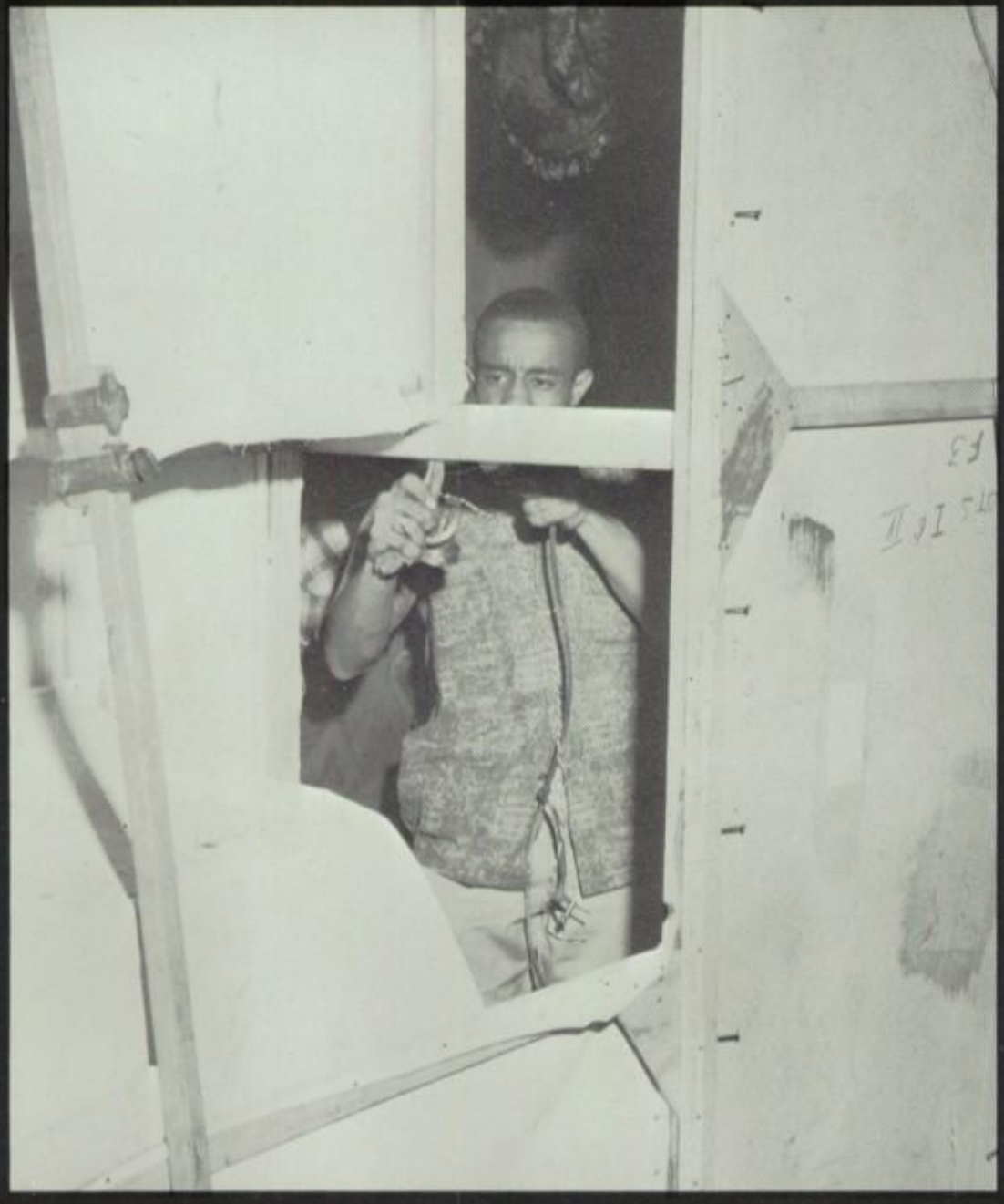

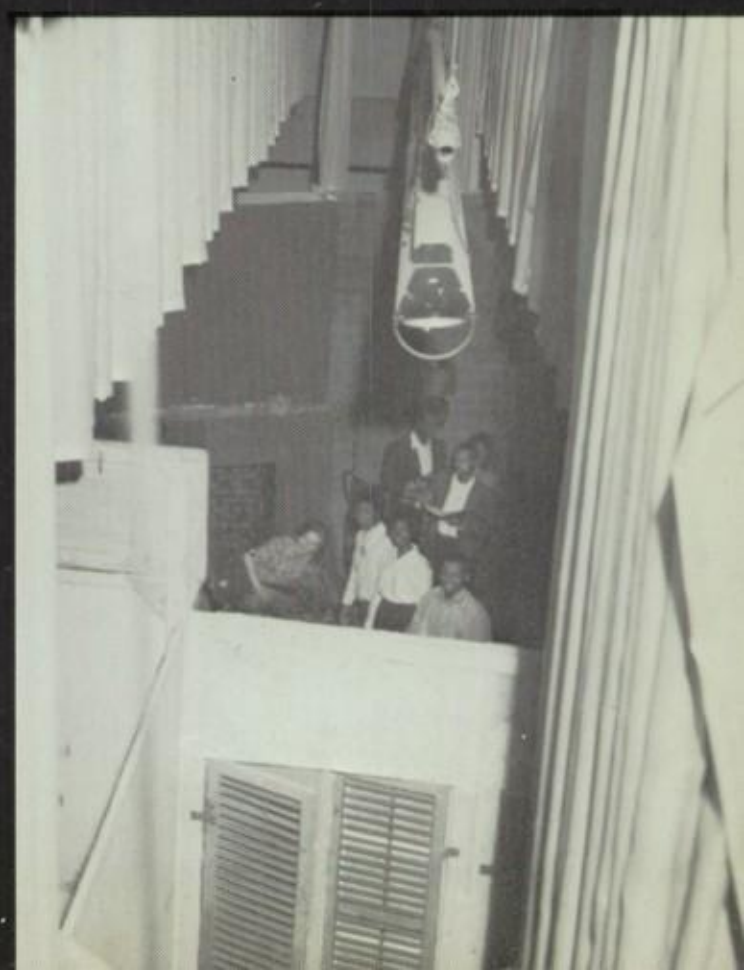

THE WIZARD OF OZ

PRESENTED BY THE MUSIC DEPARTMENT

The Sextet "Jive Samba" & "Work Song"

The Intimates "I Love You Baby"

Edward Green "Comedy Act"

The Maclamore Group "Daddy's Home"

The Dancing "Z's" "Exodus"

STUDENT TALENT SHOW

Veronia Tetter
"Blues Singer"

The Love Tones "Island of Love"

The Cresendos "Penny"

SPORTS

FOOTBALL

Football Scores

		Practice Games	
Harlan	25	Phillips	13
		League Games	
Harlan	25	South Shore	6
Harlan	7	Hyde Park	6
Harlan	7	Bowen	26
Harlan	12	Gage Park	25
Harlan	6	Parker	6
Harlan	6	Hirsch	25
Harlan	12	DuSable	6

Coach - Mr. Sherman Howard

62
76

31
61
ERNEST

Football Team

Number

17 - Ronald Bell
65 - Richard Brundage
87 - Gregory Clay
58 - Earnest Coleman
77 - Paul Combs
75 - Armin Covington
25 - Antoine Dearborn
61 - Dale Driskill
33 - Ray Elm
42 - Glenn Fisher
24 - James Glenn
74 - Eugene Hampton
80 - Michael Harley
44 - William House
78 - Wayman Johnson
20 - Ronald Jones
40 - Ronald Marsh
53 - Leon McKenzie
69 - Claude Moran
15 - Renell Neeley
16 - Oscar Parker
62 - Grant Phillips
68 - Jerome Powell
88 - Stephen Redden
64 - William Scheitzer
84 - Frederick Simmons
89 - Terry Simmons
51 - Michael Sowa
50 - Frank Trigg
22 - Leandrew Wade
76 - Gregory White
41 - Jerry Whittington
83 - John Williams
81 - Michael Young

50
77
53
61
80
33
76
ERNIE
58
62
69
17
83
84
16

15
89
75
44
42
25
51
65

HARLAN

Frosh-Soph

Bottom Row: Brenda Townsend.
Row 2: Marsha Bailey, Sharon Thomas, Marilyn Powell, Manager, Sylvia McDowell, Wendy Holmes.
Row 3: Barbara Carter, Narin Bowden, Peggy Visby, Aqunita Demus, Melanie Motley, Anita Gills, Sandra Sarniak, Leslie Walker.

CHEERLEADERS

Varsity

Bottom Row: Patricia Johnson, Captain
Row 2: Yvonne Pate, Sandra Todd, Rene Stewart, Manager, Valerie Stevenson, Ludie Bradbury.
Row 3: Helen Arnold, Rene Grant, Linda Cameron, Joan Taylor, Yvonne King, Joyce Remmert, Arlene Newsome.

Varsity Cross Country

Bottom Row: Dirett Alfred, Michael Fisher, Lucian Calliout, John Johnson, Joe Griffin.
Standing: Antoine Simpson, Elmer Reed, Arthur Williams, Edward Sampson, Willie Carter, Nicholas Lynch, Mr. Gerald Richard, Coach.

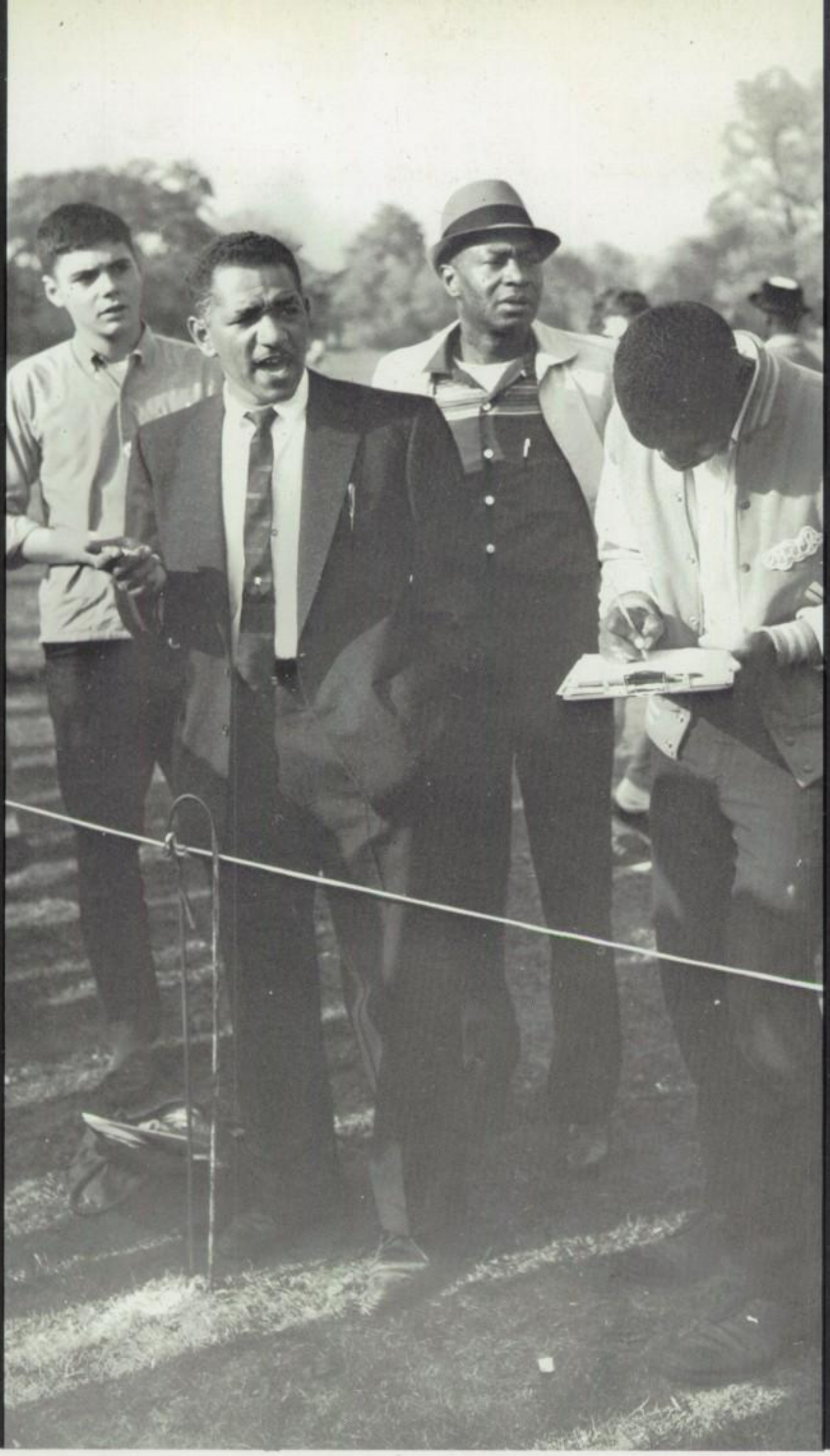

Varsity Cross Country Scores

Harlan	30	Dunbar	26		
Harlan	65	Gary Roosevelt	41	Calumet City	26

1st Place Chicago Public High School South Central Cross Country Championship.
2nd Place Chicago Public High School City Competition.

Varsity Track Team

Bottom Row: Burnell Robinson, John Johnson, Charles Brown, Robert Warner, Lucian Calliout, Gregory, Stanley Reed, Rutherford Allison, Lamont Shusse, Willis Brown.
Middle Row: Clarence Coney, Renee Flowers, Homer Simpson, Leon Smith, Stanley Vivian, Maurice Carter, Millhouse, Willis Webster, Sterlie Miller, Eugene Hampton, Delmer Reed, Elmer Reed.
Top Row: Joe Griffith, Tony Burroughs, Jerry Whittington, Charles Woods, Wesley Webster, Willie Carter, Nicholas Lynch, Edward Anderson, Ronald Moore, Jerome Reed, Dirett Alfred.

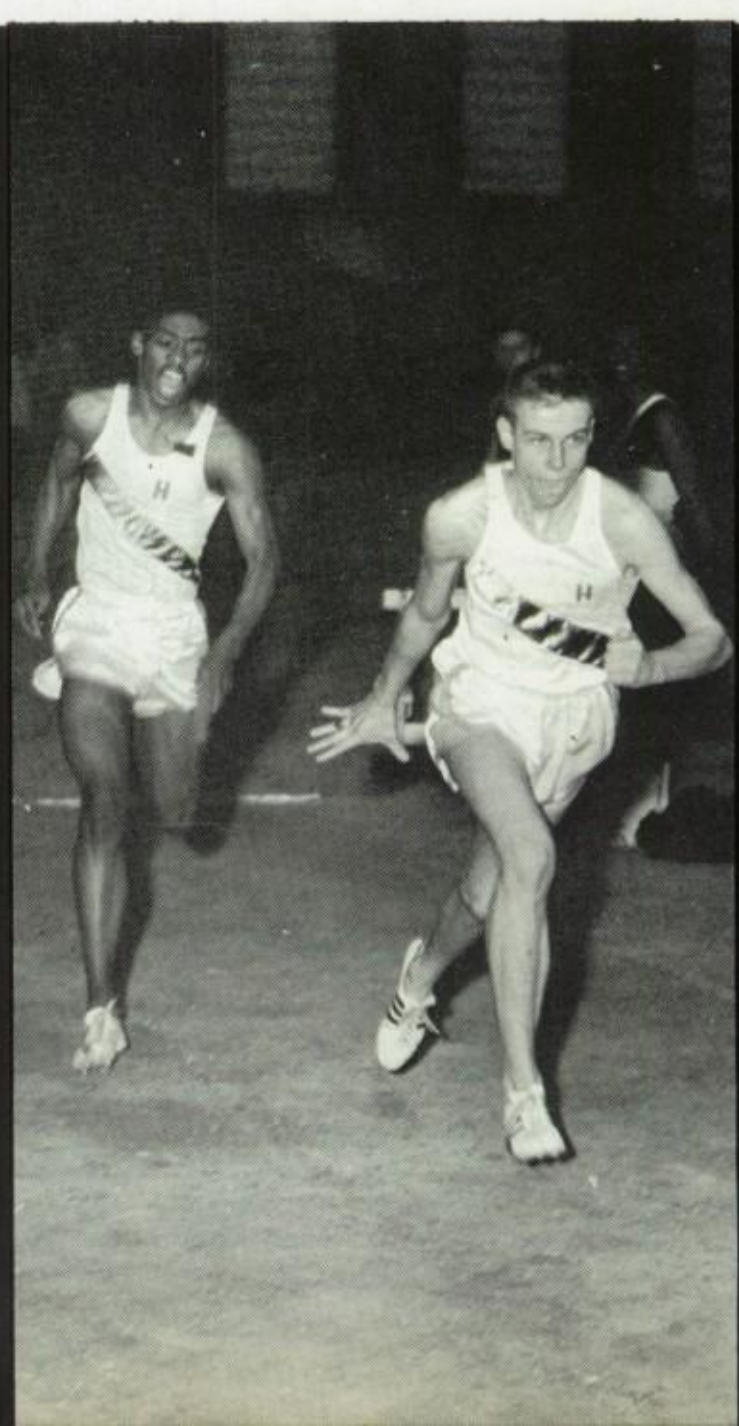

HARLAN

Junior Varsity Track

Top Row: Melvin Darby, Gregory Brown, Robert Eberhart, Gregory Wise, Steven Bonner, Madison Gordon, Russell Veronie, Rollin Person.
Bottom Row: Douglas Speck, James Stevenson, Charles Johnson, Robert Helder, Ronald Drapper, William Hudson, Darryl Caluet, Joe Griffin.

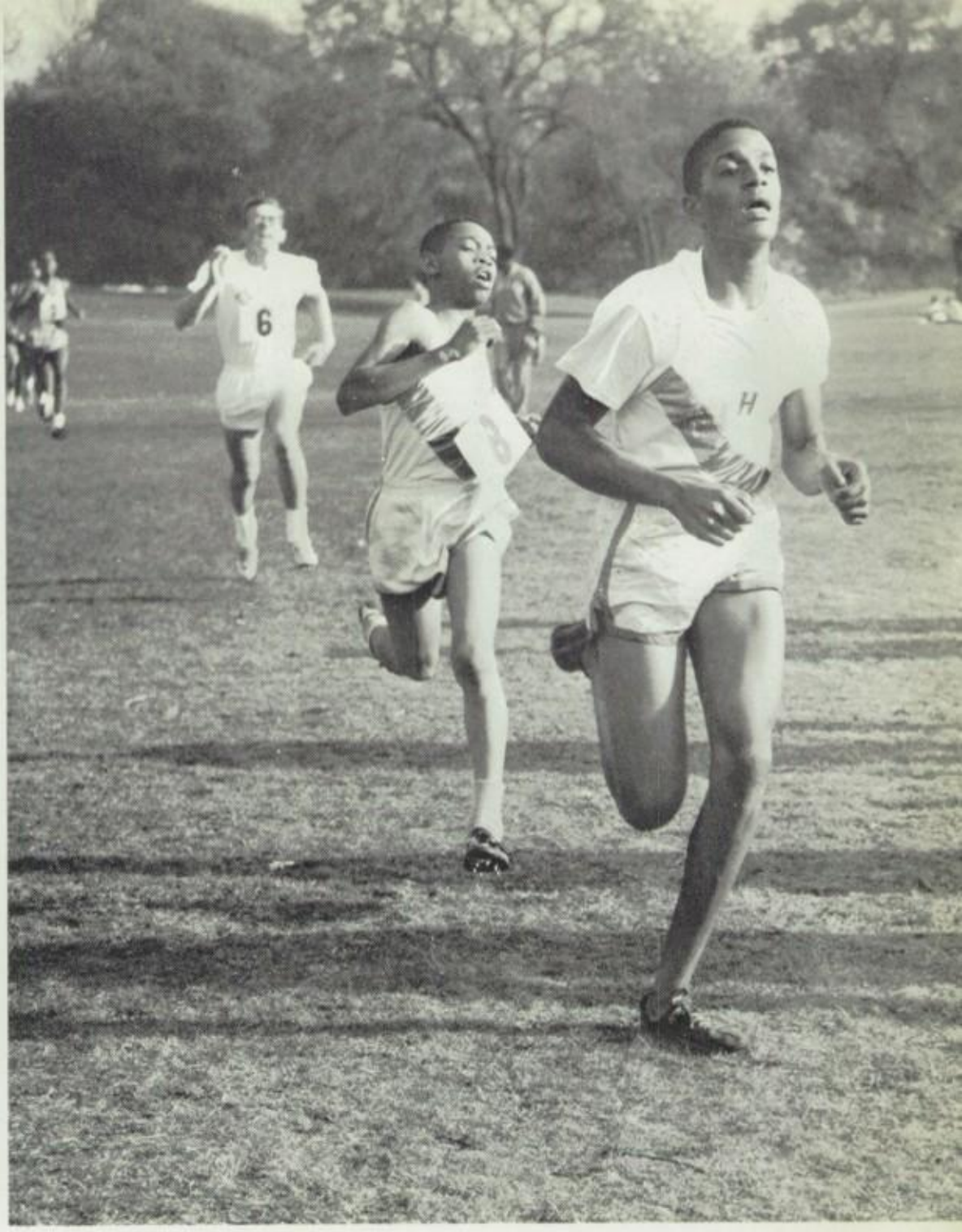

Junior Varsity Cross Country

Bottom Row: Gregory Brown, Robert Warner, Madison Gordon, Charles Brown, Jerome Washington, LaMont Schusse, Calvin Gray, Ravic Rogers, Bernell Robinson.
Second Row: Steven Bonner, Rutherford Allison, James Stevenson, Charles Woods, James Robinson, Wesley Webster, Robert Agusto, Clarence Coney, Bruce Jones, Darryl Caluet, Joe Griffin.
Top Row: Willis Webster, Delmer Reed, Rene Flowers, Phillip Willis, Sterling Miller, Ronald Darper, Stanley Vivian, Homer Simpson, Gerald Scrutchins. William Hudson, Coach: Gerald Richard.

8

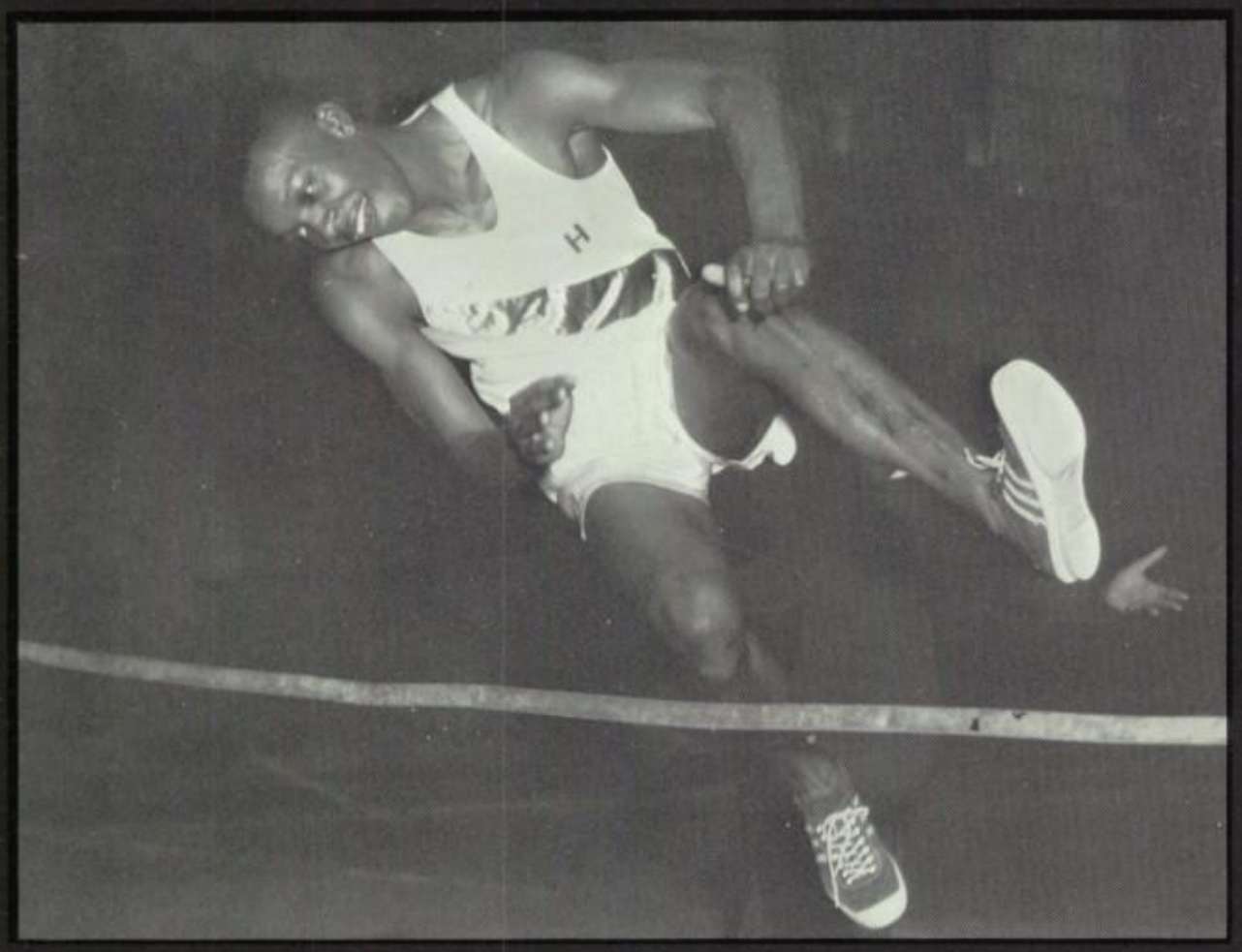

BASKETBALL

Bottom Row: Robert Dodson, Ronald Jones, Seipio Spinks, Mr. Green, Coach, William House, McGee, Joe Bennett.
Second Row: David Floyd, Tommie Young, Harold Morrison, Claude Wesley, Lucas Williamson, Ricò Tyson, Clifford Meeley, Herbert Johñson, Kelly Flowers, Walter Lewis, Tony Benson, John Frazier.

Varsity

Varsity Box Scores

		Practice Games		Harlan	25	Bogan	23
Harlan	60	Fenger	45	Harlan	70	South Shore	57
Harlan	87	Farragut	61	Harlan	84	Hirsch	60
Harlan	84	Kelly	45	Harlan	90	Lindbloom	73
Harlan	45	St. Leo	28	Harlan	78	Bowen	51
Harlan	70	Dunbar	68	Harlan	70	Carver	77
Harlan	96	Morgan Park	77	Harlan	44	Bogan	30
Harlan	79	Hyde Park	60	Harlan	80	South Shore	50
Harlan	90	Kelvyn Park	41	Harlan	76	Hirsch	58
Harlan	53	Marshall	67			**Playoff Scores**	
		League Games		Harlan	83	Calumet	77
Harlan	82	Bowen	42	Harlan	89	Harrison	71
Harlan	54	Carver	57	Harlan	60	Marshall	87

FALCONS
35
FALCON
25

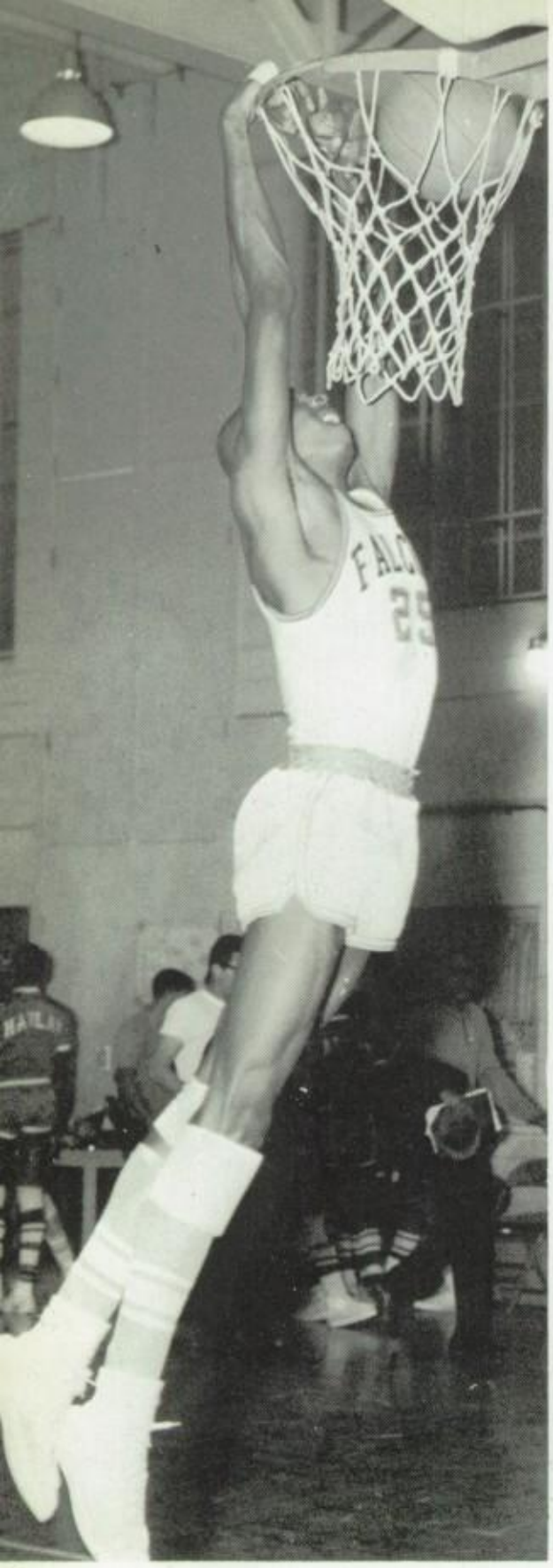

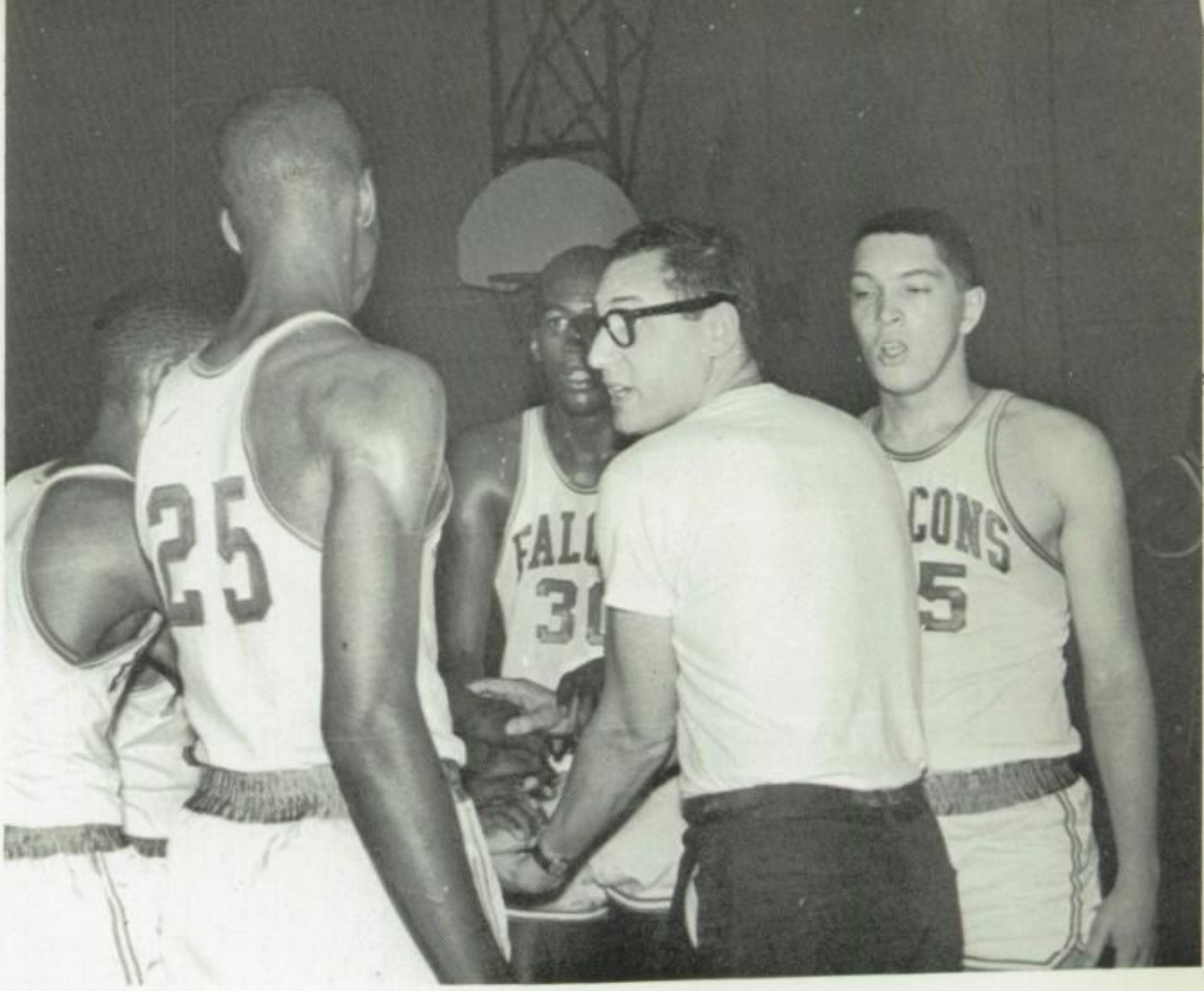

25

FALCONS
35
Lucas

Joan

Bottom Row: Herbert Sayre, James Starks, Mr. Smith, Coach, Fredrick Shell, Steven Redden.
Second Row: Emmett Bradbury, Hollins Riley, Aaron Hill, Karl Warner, Ronald Morrison, Walter Wilkins, Yancey Bledsoe, Ernest Coleman, Robert Henley, Elroy Bright, Oscar Parker, Clarence Keith, Frank Spencer.

Frosh-Soph Basketball

		Practice Games	
Harlan	62	Fenger	19
Harlan	43	Farragut	39
Harlan	65	Kelly	24
Harlan	70	St. Leo	52
Harlan	35	Dunbar	37
Harlan	65	Morgan Park	31
Harlan	38	Hyde Park	37
Harlan	66	Lindbloom	46
		League Games	
Harlan	45	Bowen	32
Harlan	39	Carver	51
Harlan	63	Bogan	42
Harlan	69	South Shore	57
Harlan	63	Hirsch	25
Harlan	56	Bowen	21
Harlan	45	Carver	48
Harlan	34	Bogan	26
Harlan	85	South Shore	32
Harlan	72	Hirsch	32

YANCY

Richard
Tisw

COMPLIMENTS OF

THE SENIOR CLASS JUNE 1965

Class Colors: Yellow
And
White

Class Flower: Gardenia

Prom: The Grand Ballroom
Palmer House
June 18, 1965

Graduation: June 23, 1965

Row 1: Mrs. Louis Coggs, Mrs. Joseph Hughes, Mrs. Alex Durko, Mrs. Edward Parch, Mrs. Walter Vogeler, Mrs. Robert Williams, Mrs. Isaac Person, Mrs. George Benson.
Row 2: Mrs. John Denny, Mrs. Robert Jones, Mrs. Charles Porter, Mrs. Roy Bolin, Mrs. Kenneth Latta, Dr. Joseph Connery, Mr. Henry Grant, Mrs. Alex Benko, Mrs. William Bates, Mrs. Ernest Miller, Mrs. Burnie Quarrles, Mrs. Frieda Polovina.
Absent: Mrs. Herbert McQuin, Mrs. Carrie Burns, Mrs. Frank Taylor, Mrs. Eugene Stough, Mrs. Harry Haddix, Mrs. Lee Dozier.

COMPLIMENTS OF THE P.T.A.

Greetings!

On behalf of the Harlan High School P.T.A. boardmembers, I wish to extend our sincere congratulations to the 1965 graduates of Harlan High School.

May all the plans that you are presently making be fullfilled and your dreams be realized throughout the future. May you go on to greater success, always finding the satisfaction and happiness that is well deserved by each and every one of you.

Congratulations, once again, and best wishes for a happy future!

Most sincerely,

Mrs. Alex Durko
P.T.A. President, 1964-65

COMPLIMENTS

OF THE

Theater Workshop

Mr. Niedvares
Sponsor

COMPLIMENTS OF
COLUMBIA HARDWARE

9323 South Halsted Street

Chicago, Illinois

Phone: 723-1235

GRIES FLOWER CO.

11110 Wallace Street

CO 4-0187

CO 4-4595 347 W. 95th Street

55 MINUTES SERVICE

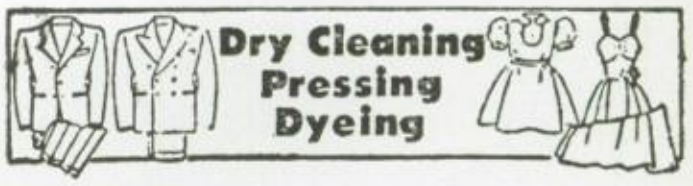

THE CLASSIC CLEANERS

EXCELLENT SHIRT FINISHING—TAILORING

PICK UP & DELIVERY CHICAGO - ILLINOIS

IN 8-3242
In 8-3243

Free Pick Up and Delivery

Truss and Edwards Prescription Lab.

243 West 95th Street
Chicago 28, Illinois

William T. Cummings, R.PH.
Joseph E. Harrill, R. PH.
Hilman L. Truss, R. PH.

9 a.m. to 9 p.m.
Hours
Except Sunday

"The Play's The Thing"

Congratulations to the
graduating class of June 1965

DRAMA CLUB

Yvette Fields
President

Mr. Edward Robinson
Director

Compliments of
Everybody's Bank

UNION NATIONAL BANK OF CHICAGO

11108 South Michigan Avenue
Chicago, Illinois 60628

Compliments of the

GIRL'S ATHLETIC ASSOCIATION

Linda Mitchell - President
Mrs. Cora Howard - Sponsor

Congratulations
to the Graduating
Members
of the

Concert Band

Mr. Lindahl
Director of
Bands

NU—WAY CLEANERS & DYERS

We Call & Delivery TAILORING

WAterfall 8-9076 10024 S. Michigan Chicago 28, Illinois

Bovenkerk's
men's wear
"44 East" Shop

Clothing for the High School and College Man

Entrance on 111th St. and Michigan Avenue
Open Monday-Thursday-Friday Nites

HOMECRAFT CONSTRUCTION INC.

- Awnings
- Storm Windows
- Doors
- Siding
- Gutters
- Fencing
- Cement work

STORM WINDOWS
REGLAZED & RESCREENED

9449 S. Halsted VI 6-2441 Fu 9-0002

We'll Be Here Tomorrow To Back Up What We Sell Today

IN THIS SPACE WE WISH TO
SAY SOMETHING NICE ABOUT
HARLAN————————
SO WE WILL . . . .
Something nice about HARLAN
Janet Pam Willa Carol

COMPLIMENTS OF THE

HARLAN HIGH SCHOOL STUDENT COUNCIL

Charles A. Huffman
President

Peggy Hardy
Vice-President

Gloria Robinson
Secretary

Alice Hayes
Corresponding Secretary

Stephanie Matthews
Treasurer

Myrna Campbell
Sponsor

CITIZENSHIP AND SECURITY
OFFICE A
HARLAN HIGH SCHOOL

Compliments to the June 1965 Class

MR. V.E. MILLER
Assistant Principal

Mr. W. Burns
Mr. W. Holland
Mrs. E. H. Jones
Mrs. B. J. Lott
Mr. L. S. Reffells
Miss M. Tatman
Mrs. L. Crockett

Mr. R. E. Thompson

Compliments
of

Walinger Studio, Inc.

Photographers

37 S. Wabash Ave.

Chicago 3, Illinois

CONGRATULATIONS
to the
GRADUATING CLASS

from the:

Advanced Chorus
Girls Chorus
Training Chorus
Boys Chorus

Mrs. Lena McLin
Director of Choruses

Sincere thanks to the faculty and students for their support during the football and basketball seasons.

COMPLIMENTS OF

THE CHEERLEADERS

Mrs. Jane Davis
Sponsor

24-Hour Service
Phone: 264-9033

WEST'S SUPER SHELL

Allstate Official Towing

John West
Proprietor

95th & LaSalle St.
Chicago 20, Illinois

COMPLIMENTS

OF THE

HISTORY CLUB

Compliments of Cheer Club

Kandi Bryson, President
Sheila Downing, Vice-President
Pat Arnold, Secretary
Pat Robinson, Business Manager
Alonza Austin, Sponsor

Best Wishes
from the
FUTURE TEACHERS
of
AMERICA
Sponsor Mr. Cleary

STONES ENCO SERVICE

9644 So. Halsted Street
Chicago 28, Illinois

Harry Stone

BE 3-9890

PAUL'S HARDWARE AND PAINT

YOUR KEY TO BETTER BUYS

353 West 95th Street Chicago, Illinois 60628 Phone 468-7777

MAC'S FOOD MART

Phone Co 4-9254 140 W. 95th Street Chicago 28, Illinois

To Assure You
Longer Wear
STEP–BY–STEP
Conveniently Located
155 W. 95th Street

MODERN SHOE REBUILDERS

– While – U– Wait – Reapir – Shop –
We Carry the BEST IN MATERIAL

Reasonably Priced
Phone CO 4-9605

It's Fun To Take Good Pictures
Try

MADSEN'S PHOTO SERVICE

9700 South Halsted
PR 9-5555

COMPLIMENTS
of the
STAGE CREW

Mr. Niedvares
Sponsor

PARKER'S BARBER SHOP

139 West 95th Street
Chicago, Illinois
"Haircutting By Four Expert Barbers"
W. Cherry - E. Parker, Jr. - C. Richardson - E. Parker, Sr.
Shop CO 4-9149 RES. WA 8-68
(Closed Wednesday)

ARMIN'S PRESCRIPTION PHARMACY

CHICAGO'S FIRST DRIVE—IN DRUG STORE

410 East 87th Street HUdson 3-4606

DAPKUS PRINTERS

10646 Michigan Ave.
IN 8-3344
Your Headquarters For Fine Printing

BELL TRAILER & GAS SERVICE

Insured Trailers
By Hour, Day or Week

Phone Beverly 8-8199 Chicago 20, Illinois 9420-32 S. Halsted St.

COMPLIMENTS OF

THE LETTERMEN'S CLUB

Mr. Geary Sponsor

COMPLIMENTS OF SIGMA KAPPA PSI

High School is the hallway of darkness
Which leads to the light of life.

How we succeed in this hallway of darkness
Shall reflect upon our lives.

Our actions in the light of life
Shall glimmer as reflections of our conduct
In the halls . . . of darkness.

From darkness to light, our years in high school
Shall reflect upon us, and shall determine
How we shall live our lives.

A feeling of propinquity quietly overwhelms us
When the lights are dimmed and the corridors are calmed.
A summation of the deeds, large and small, is realized
When the lights are dimmed and the corridors are calmed.
In this meditation, our past is treasured and our future is molded
When the lights are dimmed and the corridors are calmed.

Dear Pat,
All I can say is your one of the nicest persons I know, Besides being "[redacted]" and 'crazy' "I like you just that much more
Friends forever......
("Nita" "66"

Dear Pat
In the short time that I've known you. I grown fond of you. I wish and hope we could get together. The best of luck in the years to come.
Love Always,
John '66

Dear Pat, I must say I really enjoyed your sweet quite a bit Stay nice and don't let the boys get you down
Always
"Debbie"

Dear Pat
We had spent so many years together keep sweet & Nice & I shall love you forever
always
Beth.

To Pat
you are the Sweetest and nices girl I know. Always stay that way
Good Luck
Love
Ernest Coleman

Dear Pat,
From sweetest, most loveable, person I know. [redacted] I wish you the best of everything that life can offer.
Love Always
Michael E. Fisher

To Pat
a sweet, wonderful, nice, loveable (ha) (ha) person (ha
Your friend
Antoinette (and don't borrow any more paper from me!)

To Pat
Four lines from a crazy person
Karla Reynolds

To Pat,
I wish you the best of luck in your future. Lets hope we don't get Mr. Wilkerson for Spanish next semester
Always,
Gail

To Pat
I am not a square who wite in a circle. To show that a few words from the past
(few words signed the past)
Thomas '66, Bryant

To Pat,
who is the sweetest
girl of Harlan.
I have known you
for a short time but
I found out you have
a very pleasing personality.
Stay sweet and continue on
with your education
Love Sandra,
P.S. God Luck in the Future
"66"

Dear Pat
I think you're a very nice person
kind and sweet to every
Stay that way
I want to wish you
all the Good luck
in the world at
Harlan
"65" Your Friend "65"
Juanita Walton

To Pat,
may you always
have the best out
of life. Stay so nice
to you are.
Imgrind (Squink)

Dear Patricia
I myself feel that you
are one girl who can get
within a person soul. Because
you have charm, personality,
good taste, beauty.
What more can you ask for?
Good Luck in the Future
Remember me always
and save a peace for me
the rock someday
Love always
Lou Calliosst
(65)

To Pat
You have really been nice and
you have showed me that
you are a nice person to
know. The best advice
I can give you is to
continue to be that
way.
Delores CLASS
"of
65"

To Pat
a very nice girl.
I hope we stay
friend always.
"65"
Cynthia

Dear Pat
With all my heart
I wish you the
wisdom and strength
that life demands to
fight its battles
"65" and enjoy it's
pleasures. What
can't be cured must
be endured.
Always Judy.

Dear
To Pat, me you
have proven to be a ... I want
a fine friend. I will
always remember the (smile)
decisions we had times we faced
the good and a very successful future
I know you will ambitions.
because you are Good Luck
Rodney

PAT:

To Pat
You've always
been one whom I
could depend on for
almost anything.
"66"
Yours
Yours Forever
Belinda Marie Smith
(Michael's girl)

To Pat,
One of the nicest
and sweetest girls at
good old HARLAN.
Best Wishes and may
you succeed in all of
your endeavours.
John Willis
June "66"

Dear Pat
Best wishes in
the future.
God bless you.
A friend always,
Linda J. ...
"66"

To Tish,
Stay as you are
now and I'm
sure life will
treat you right
Yours
Helen
(606)

To Pat,
Since I have
the pen I really
can't think of
anything to say,
but I am grateful for
to know a sweet girl
as you, and in the short
time I've known you, you
have proven to be a nice
young lady "Love Ya"
Jane
Owens

Dear Pat,
I hope our friendship
stays close together. Because
your a very fine and sweet
girl.
David (67)

Pat
Richard Samadmon
777

To Pat
The girl I love
the most
From
Tony

To Pat —
One of the sweetest girls
I know, with one of nicest
personalities. I hope
that you and I can become
the best of friends
Your
friend
Rudolph Williamson

To ... member this